LG

Digitized by the Internet Archive
in 2012 with funding from
University of North Carolina at Chapel Hill

http://archive.org/details/stagecoach1975sain

ST. MARY'S COLLEGE

Campus Life 10

Events & Action 38

Academic & Administration 44

Organizations 84

Classes 106

STAGECOACH '75

RALEIGH, N.C.

Don't walk in front of me—
I may not follow.
Don't walk behind me—
I may not lead.
Walk beside me and just
be my friend.

St. Mary's is friendship. From the 1st day . . . small school closeness . . . roommates, hall parties U.N.C.—State Rivalry, water fights, Father Daughter Day, Christmas Parties, Cold Cuttin' . . . Friendship is Together.

A friend is really a lot of things. A listener, a talker, someone who says "Remember when we . . ." and you remember. Doing things together is the stuff friendships are made from.

There are short friends, tall friends, silly friends, smart friends, boy friends, your roommates' friends, friends that laugh too loud, friends of friends, and friends that nobody likes except you. St. Mary's is Friendship.

You can trust a friend to get you a blind date!
Especially a St. Mary's friend!

St. Mary's is Friendship . . . Classes, Diets, Tests, late Nights, May court, Elections, Neuse Falls, Boppin', Graduation . . .

There are times when you don't need a friend. Quiet times, thoughtful times, times when you need to put 2 & 2 together. But even then, its good to know you have a friend for afterwards. Otherwise you'd just feel lonely.

When I am all alone . . . . there is no one here besides me. My problems are all gone—There is no one to jive me . . . . You've got to have friends, the feelings all so strong. You've got to have friends to make the day last long.

A friend is someone who's happy you woke them up so late at night when you were lonely . . . . or someone who is there to listen to every problem, no matter how busy they may be.

A friend is a person with whom you dare to be yourself. He seems to ask you to put on nothing, only what you really are. You can say what you think. Through it all, he sees, knows, and loves you. A friend is one with whom you dare to be yourself.

A friend is someone who cares for your welfare more than his own. Friendship is the willingness and courage to make sacrifices for those you love.

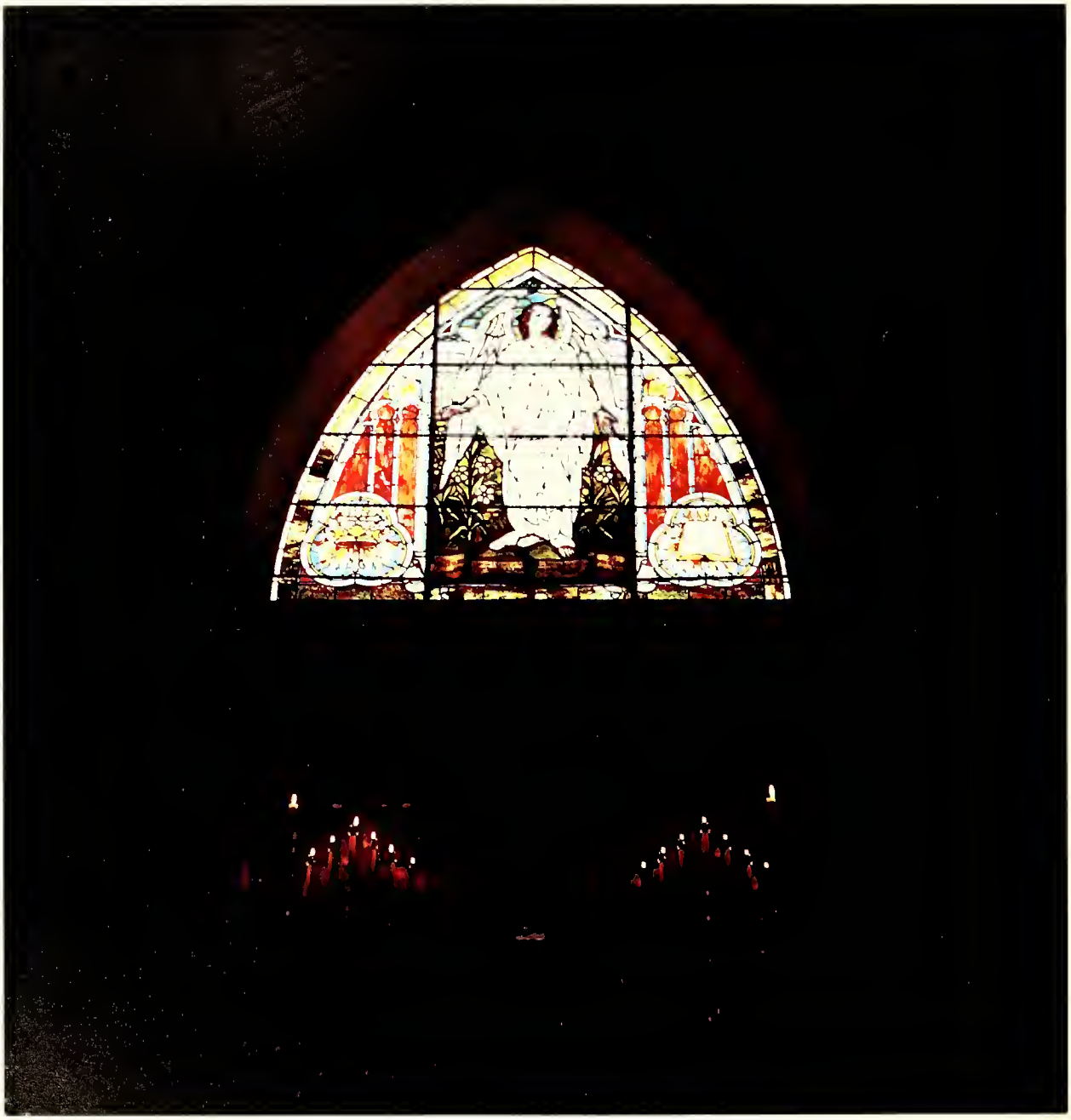

Getting to know you
Getting to know all about you
Getting to like you
Getting to love you . . . .
Day by day . . . . .
Everyday.

I wish for you my friend, this happiness that I've found . . . . .

As you go, do not forget all that you have given to St. Mary's and all that she, in return, has given to you. You will always be a part of St. Mary's because the true St. Mary's spirit never dies. But, as always, the good times must end but we still hold memories of friendships we have had. Now, as we look ahead to the future, let us not forget our past acquaintances for he who throws away his friends throws away his life.

STUDENT LIFE

Do You Remember . . .

that first glimpse at the shady oaks?

trying to sneak into the back of the U-Haul to go back home?

trying to fight back the tears when your parents left you all alone?

trying to prove to your roommate that you are "the perfect roommate?"

the endless meetings and welcomes when all you could think was "Why don't they LEAVE ME ALONE"?

that first night and naming the four corners of your ceiling?

first noticing the old girls' raggedy clothes and school spirit?

not being quite as scared of your counselors after that hall party with the melted ice cream cake?

not going to the cafeteria for 2 weeks because you didn't know where it was?

the first day of classes and realizing that SMC teachers don't mess around?

spending your whole first semester's allowance on books

In conclusion, if you can last through orientation, you've come a long way!!

Where are the boys?

Elizabeth, I told you not to pack everything that we own!

I wanna go home right now!

ORIENTATION

Why Me, Lord?

Okay, Cacky, you're first assignment as my Big Sister is to get me a date every Friday and Saturday night first quarter!

Why am I always the last one to finish unpacking?

Mm . . . food at last

But, I thought that Counselors were all mean and ugly!

A

Day

At

SMC

S

M

C

Faces, Places & Action

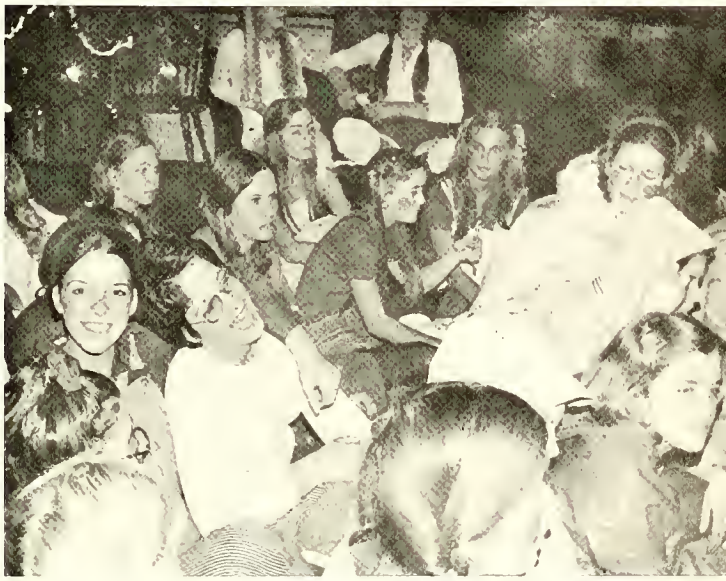

VARSITY BASKETBALL

'74

'75

Practice makes perfect

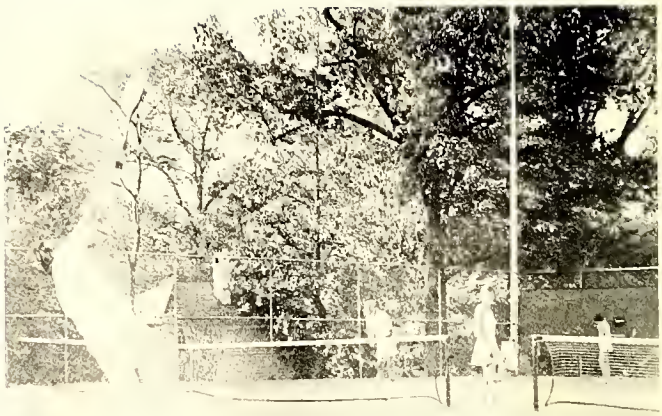

The Fathers Join In the Fun!

SMC Tennis Team prepares for a massacre

Official Tennis Week participants prepare for the Peace Street Parade.

An Almost Perfect Season 13-2

Hunter gets ready for action

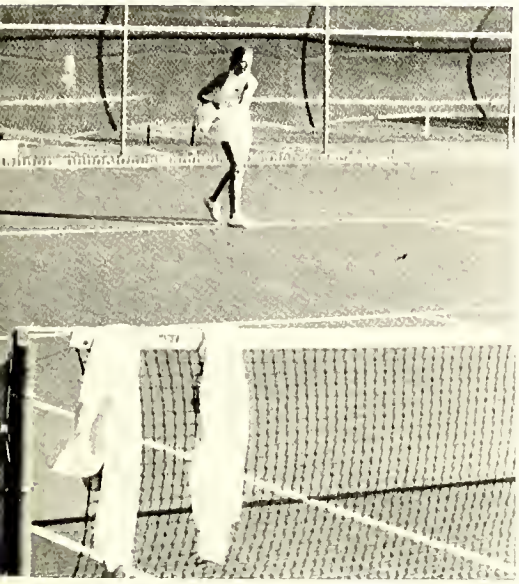

One of the unexpected pleasures of being a Tennis Pro!

THE SPIDER

The Scoop Group is a newly formed organization on St. Mary's Campus this year. Its members widely range throughout all of SMC's classes. The aims of this club are few, and all of these aims are harmless. In its own way, we feel that the Scoop Group promotes a great deal of the School Spirit on campus, and hope to continue it in years to come.

Snoop Sisters, I want you to know that I consider it quite a pleasure to be here speaking to you. Although I'm not aware of your objectives as a group, I can pretty well guess . . . . with this in mind I will say that I know that you all know what is considered fair. I will leave by saying I wish you luck in your endeavors and will be glad to help in any way possible. So Snoops, keep your eyes and ears open and your mouths shut.

Paige Ward

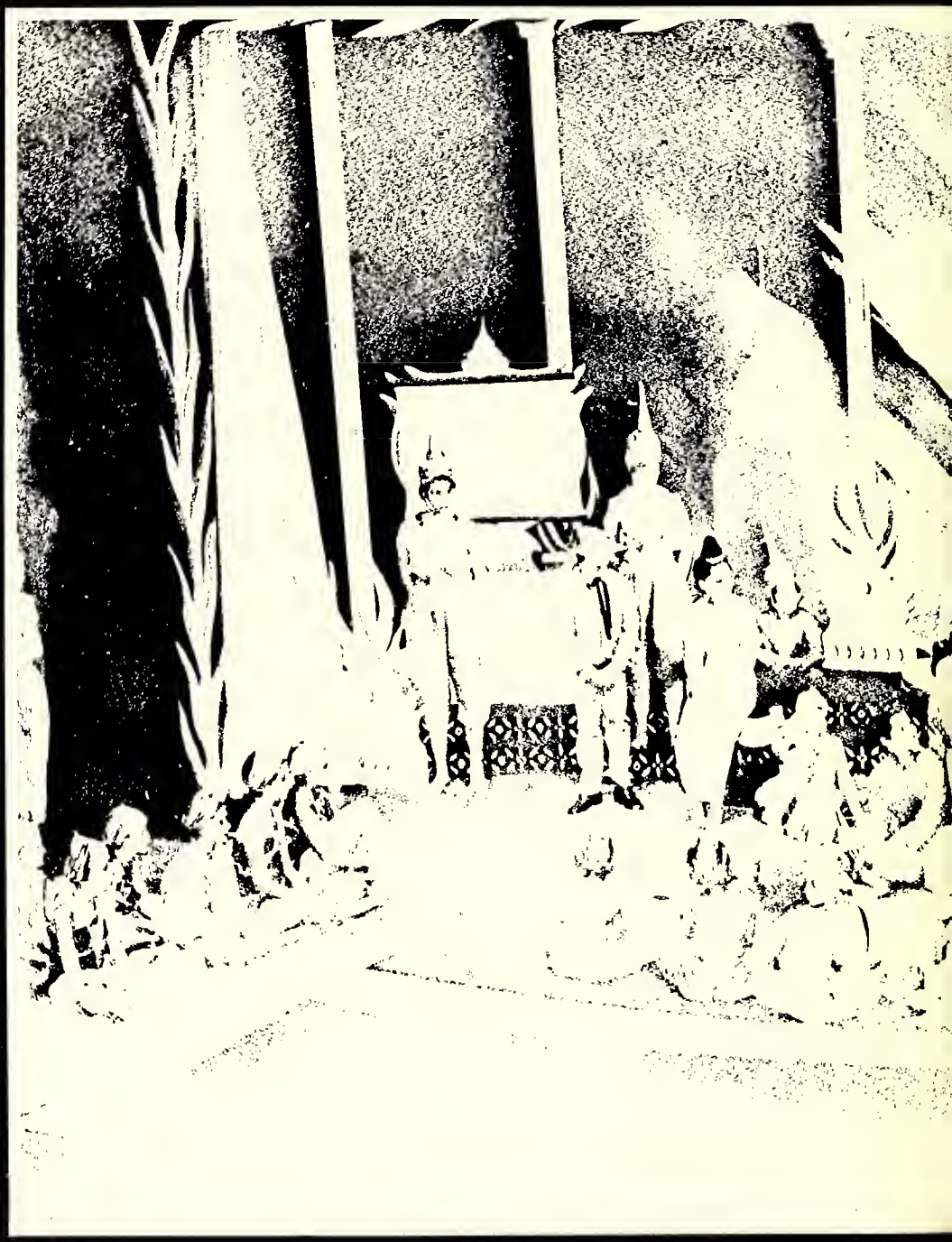

EVENTS

INTRAMURAL

Father

Daughter

Day

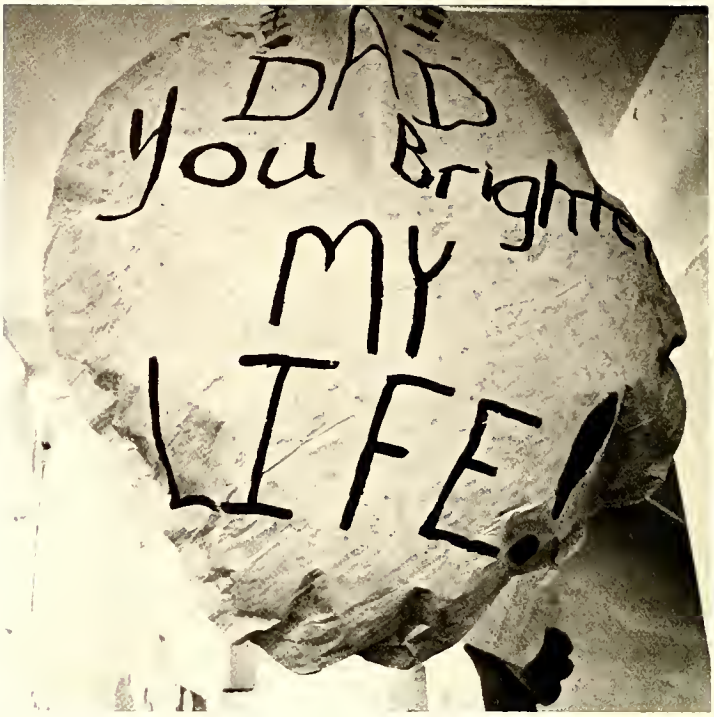

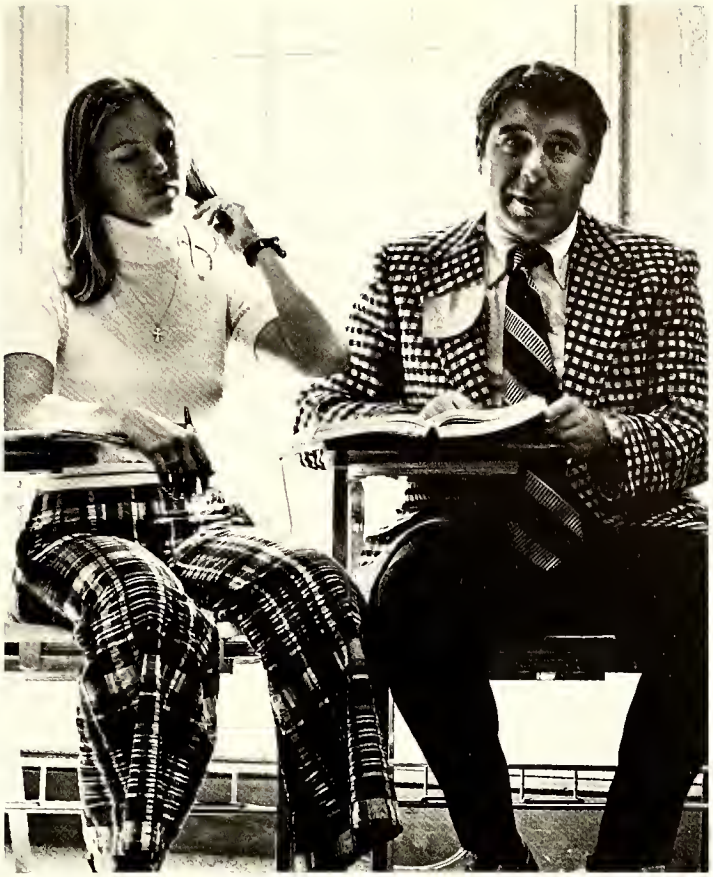

THE KING AND I

Each year the drama department presents a play for the students and the public. This year the play chosen was "The King and I." The part of Anna was played by Ms. Marjolyn Werman, a member of the St. Mary's faculty. The play had beautiful costumes and excellent sets. Everyone who was fortunate enough to see "The King and I" exclaimed that it was comparable to the Broadway Production.

Anna arrives in Siam!

Getting to know you . . .

SENIOR PARTY

St. Mary's #1 group—Vicki and the Shirrells

This year the super senior class sponsored a whin-dig in honor of those darling little juniors. St. Mary's was honored by the presence of such notorious guests as Elvis Presley, Little Richard, the Platters and the Mickey Mouse Club.

Our distinguished guest, Ms. Ricks!

Let's go to the hop!

Smedes Christmas Party

The
Circle
and
The Beacon
Wish
You a
Merry Christmas

Freshman

Slave

Sale

The Freshman Slave Sale is an annual auction given by the eshman class to raise money for the Freshman-Sophomore ance. At this auction, one may purchase such services as ca-ed dinners, beach trips, and personal maids.

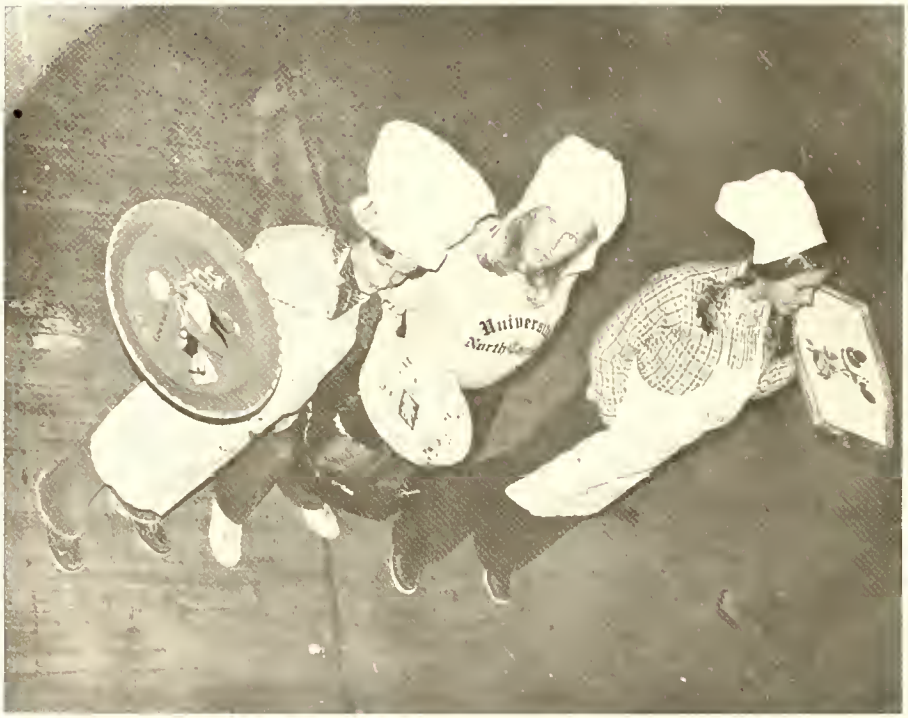

Pizza, anyone?

Sophomore Officers

Betsy Barwick	Secretary
Ann Barwick	Treasurer
Carter Warren	Vice President
Christine Thompson	President

Lori White	President
Mabel Geohagen	Vice President
Elizabeth Vann	Treasurer
Debra Rhodes	Leg. Body Rep.
Hunter Dortch	Dance Marshall

Freshman Officers

A Day

Student Is

a very busy person from the moment she arrives to a full parking lot at 8:30 in the morning, throughout the day. Between the rush of classes, she tries to eat lunch during "All My Children" (or is it "The Young and the Restless" now, Kee)?

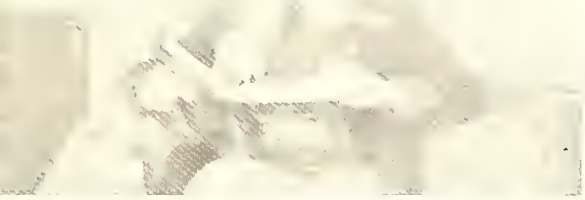

Although day students often have a hard time getting to know the boarding students, getting to club meetings, and becoming involved, they all agree that there is nowhere better to be than S.M.C.!!

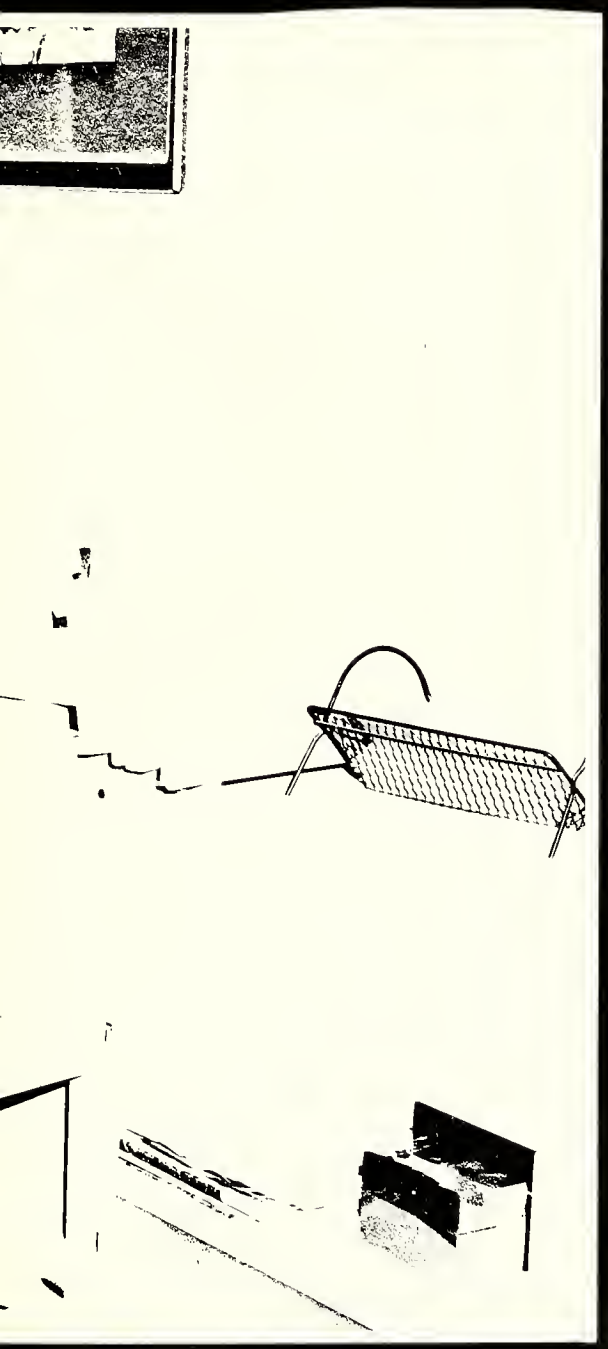

ACADEMICS

ADMINISTRATION

Dr. Frank Warren Pisani

Secretary to the Dean

Mrs. Julie Pressley

Dean of Students

Mrs. Elizabeth Jones

Academic Dean

Dr. Robert J. Miller, II.

Chaplain

Reverend John Davis

Registrar
Mr. Thomas Johnson

Director of Admissions
Mrs. Alice Ford

Admissions Office
Mrs. Laura Raynor

Assistant Admissions Director
Susan Carroll

Registrar's Secretaries
Mrs. Carolyn Brown
Mrs. Betty Petway

Admissions Office
Mrs. Charity Honeycutt

Admissions Counselor
Miss Sara Frances Walters

Business Manager
Mr. B.W. Conrad

Assistant Manager
Miss Frances Vann

Business Secretary
Mrs. Nola Coggin

Guidance Counselor
Mrs. Barbara Bunch

Guidance Secretary
Mrs. Frances Petty

Admissions Secretary
Mrs. Cathy Taylor

Alumnae Secretary
Mrs. Jane Rabon

Alumnae Office
Mrs. Mary Sciabarasi

Secretary to the President
Mrs. Faye B. Fussel

Secretary to the Academic Dean
Miss Pat Hunsuck

Director of Public Relations
Miss Minta Aycock

Receptionist
Mrs. Doris Parker

Assistant to the President
Mr. Demetrios Nixon

Custodial Supervisor
Mr. Robert Cotten

Head Librarian
Mrs. Andrea Brown

Assistant Librarian
Miss Sara Seagle

Library Assistant
Mrs. Jean Plummer

Library Assistant
Miss Hazel Baity

Library Assistant
Mrs. Mary Pearson

Bookstore Manager
Mrs. Rebecca Jordan

Assistant Bookstore Manager
Mrs. Teresa Hayes

Infirmary
Mrs. Gladys Jones, R.N.

Infirmary
Mrs. Patty Hartman, R.N.

Physician
Dr. Chauncey Royster

Food Service Director
Mr. Grogan

Food Service Assistant
Mr. Ken Yates

Snack Bar Director
Mrs. Winter

Miss Beth Mackie–Religion
Mrs. Hannah Scoggin–Sociology
Mrs. Helen Smith–Religion Chmn.

Mr. Wylie S. Quinn, III
Religion

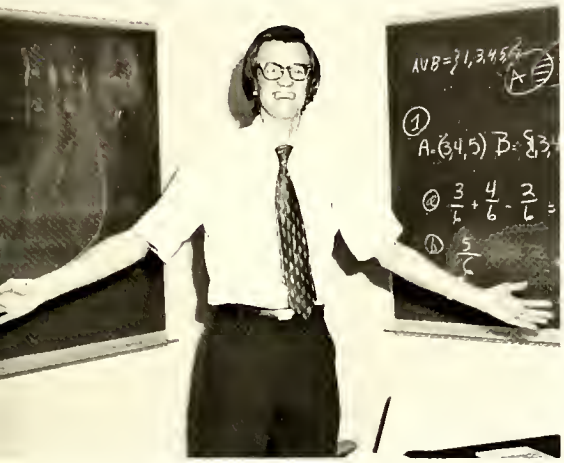

Mr. J. Arthur McRae
Math

Mrs. Elizabeth Forester Math

Miss Ellen Birch
Math Chmn.

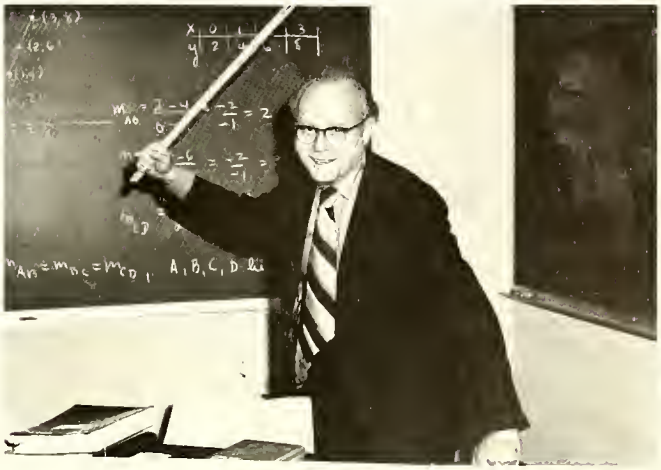

Mr. Hamilton Fish
Math

Mr. John U. Tate, Jr.
English, chairman

Mrs. Martha Jones
English

Mrs. Rebekah M. Gunn
English

Mrs. Catherine Barnhart
English

Miss Ann Culley
English

Mr. James Appleton
Physics

Dr. Joan P. Samson
English

Mrs. Olivann Hobbie
English

Mrs. Alice Greiner
Chemistry

Miss Pat Connelly
English

Miss Mary Oliver Ellington
Science, Chmn.

Miss Lou Jones
P.E. Chairman

Mrs. Sarah Mann
Physical Education

Mrs. Elizabeth Skinner
Physical Education

Miss Mary Lida Alexander
Physical Education

Miss Geraldine Cate
Voice

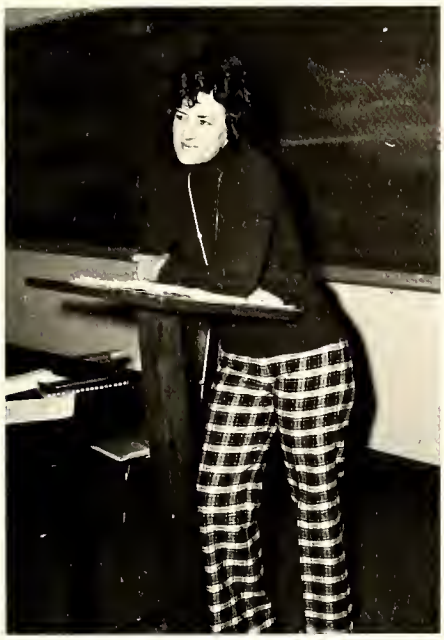

Mrs. Ruth McDaniel
Social Studies

Miss Diane Ricks
Psychology

Dr. Elgiva Watson
Social Studies Chairman

Mrs. Martha Stoops
History

Miss Mary Ruth Haig
Piano

Dr. Dolores Lado—Chmn.
Language Dept.

Mr. Michael Bulley
Music Dept.

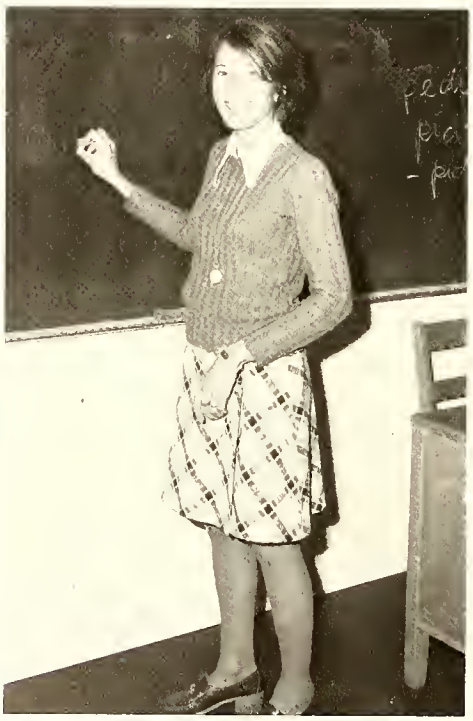

Mrs. Marguerite Cressman
Language Dept.

Mr. Jean Pierre LeGoff
Language Dept.

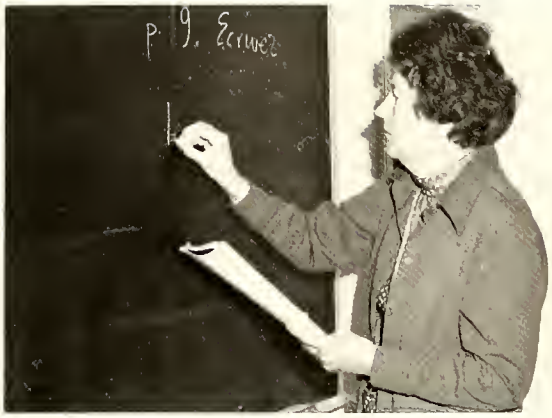

Dr. Doreen Saxe
Language Dept.

Mrs. Marjolijn Werman
Language Dept.

Mrs. Jessie Zepp
Language Dept.

Miss Judy Oslack
Language Dept.

Mrs. Nancy Stamey
Drama Chairman

Miss Harriett Ammann
Biology

Mrs. Mary Ann MacNeill
Psychology

Mrs. Betty Eichenberger
Art

Mrs. Georgette Campbell
Biology

Mrs. Hilary W. Knight
Math

Mrs. Barner Heptinstall
Roving Resident Counselor

Mrs. Margaret Gentry
Mrs. Elizabeth Duke
Resident Counselors

Mrs. Mason Little
Mrs. Isabel Henderson
Resident Counselors

REVEREND AND MRS. DAVIS

DR. AND MRS. PISANI

ORGANIZATIONS

Student Government Association

The Student Government Association is run by six student officers. Each officer is elected every spring from the Junior class and must have had a QPR of 2.5 to run. Also, these officers must have been of good moral character and have good leadership ability.

Every student at St. Mary's is a member of the Student Government Association. Through this organization, a student has the opportunity to let his views on student affairs be known. The most important responsibility a student has, as a member of this Association, is to uphold the Honor System. The Honor System is necessary in order for St. Mary's to work as a community

Vice President

Susanne Owens

Secreatry of Social Board

Lynn Harand

President

Margaret McAlister

Secretary

Paige Ward

Day Student President

June Upchurch

Chairman of Social Board

Martha Kelly

Honor Board

Front Row: Beverly Wheeler, Susanne Owens, Mary Dombalis, Pam Peebles, June Upchurch, Dr. Watson,
Back Row: Miss Jones, Mrs. Stoops, Paige Ward, Margaret McAlister.

The Honor Board is the highest governing board at St. Mary's. It strives to uphold the standards of personal integrity in every phase of life at St. Mary's. Student representatives, elected by their classmates, and faculty members compose the board. These members are responsible for providing guidance when any infraction is made upon the Honor Code.

The Legislative Body is the voice of the students. Through Leg. Body, students may attempt to change rules which they feel need revicion. Susanne Owens, vice president of the SGA presides over leg body. The president and representatives of each class, a faculty member and the Dean of Students are also on the board.

Legislative Body

Christine Thompson, Margaret McAlister, Miss Culley, Dean Jones, Frances Creel, Debra Rhodes, Back Row: Lori White, Lou Ann Coleman, Ann Woodroof, Martha Kelly, Susanne Owens, June Upchurch, Barksdale Spencer, Liz Baskerville, Beverly Wheeler, JoAnna Drake.

Hall Council

The Hall Council is composed of the chairman and secretary of Social Board, an assistant secretary, the two counselors from each hall and the president and three counselors of the day students. Hall Council meets once a week to discuss routine matters of student conduct. The hall council has jurisdiction over these matters and counselors reserve the right to campus when they deem necessary.

Social Board

Front Row: Ellyn Faircloth, Susanne Owens, Martha Kelly, Margaret McAlister, Sallie Shuping, Middle Row: Frances Schultz, Dr. Lado, Miss Ellington, Betsy Armstrong, Back Row: Lynn Harand, Sandra Holt.

Social Board is a judiciary board which deals with the major social infractions at St. Mary's. It is composed of the chairman, secretary, two faculty members, the president or vice president of SGA, the assistant secretary of hall council, and one student representative from each class.

Betsy Tom Homewood *Chief* *Beverly Wheeler*

Yorke Wooten *Sandra Holt* *Kay Carpenter*

Jan Morgan

Fire Marshal

Pat Holt

As Fire Marshall, Pat Holt's main duty is to supervise all fire drills. After receiving reports from all of the assistants, she then reports to Dean Jones. Striving for better organization and quick evacuation, Pat was instrumental in getting the fire horn above Smedes' Sun porch, which can be heard more clearly.

Assembly Chairman

Sally Lewis

Sally Lewis, as Assembly Chairman is in charge of organizing and opening all assemblies. She makes announcements concerning school and city-wide activities. She works also as a part of the assembly committee, which tries to get speakers interesting to the students. Another part of the job of the assembly chairman, is acting as a hostess and announcing guests, generally at Wednesday morning assemblies. As evidenced by the antics and corny jokes which have been taking place this year, is Sally's wish to spice up the otherwise boring announcements.

The marshalls are chosen by the student body as representatives. They marshall at chapel services and take up the collection. They represent St. Mary's honor code and are in charge of taking up pledges when they decide it is necessary. Another of their duties is to serve at the teas and parties at Dr. Pisani's house which take place throughout the year. Also representing St. Mary's they usher at all plays and all other outside affairs. They are also in charge of setting up seating charts for assemblies and maintaining order at all student body gatherings.

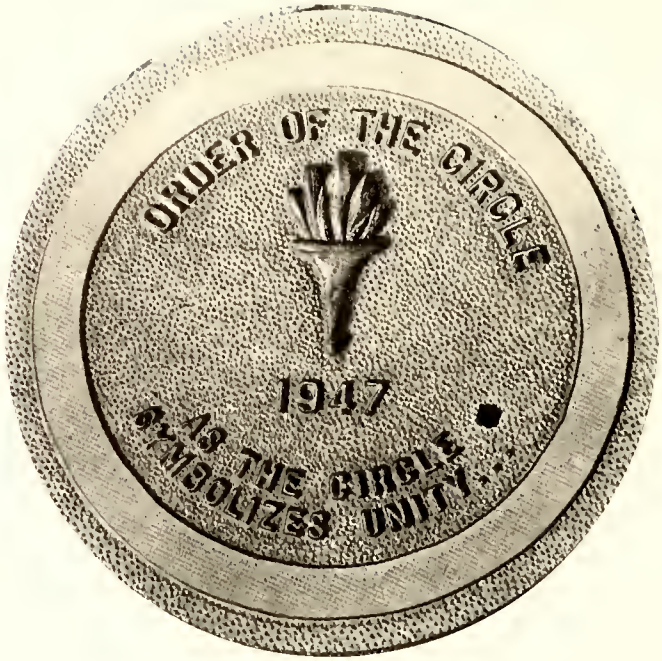

As the Circle symbolizes unity, so the purpose of this organization is to promote a spirit of cooperation among the students and between the faculty and the students, by the cultivation of high ideals of service, fellowship, citizenship, and scholarship, and to assist new students in finding their place in school life and activities. The name of this organization shall be the Order of the Circle.

WALTER, D.—PRES.

COOPER, A.—SEC.

LEWIS, S.—TREAS.

BELL, B.

CARPENTER, K.

HENDERSON, B.

HOLT, P.

KELLY, M.

MCALISTER, M.

ROBERTS, J.

SANDERSON, J.

SHUPING, S.

WARD, P.

WHEELER, B.

Beacon

Carter Warren
Beth Wannamaker
Pam Peebles
Lisa Norwood
Gaither Moore
Ann Woodroof
Kee Hood
Ellyn Faircloth
Cathy Boyce
Verna Gates
Sally McAlister
Ann Isenhower—Pres.

The Beacon is an honorary organization composed of members in the high school of St. Mary's. Membership is based on participation in extracurricular activities, scholarship, character, leadership, and their genuine love for St. Mary's. Members are chosen at different intervals during their sophomore year at St. Mary's and three members are chosen at the end of their freshman year to form the nucleus of the club the following year. Activities of the Beacon this year included the tug-of-war, the Christmas Party, and the student-faculty basketball game. At the end of the year the Beacon presents a gift to the school.

Altar Guild

Acolytes

Vestry

The acolytes, altar guild, and vestry are each significant for their help in making the Chapel an important part of life at St. Mary's. The acolytes, led by Gary Gidley, carry in the flags and light the candles during each Chapel service. The altar guild, with chairman Audrey Harris, makes sure the Chapel is in condition for the Sunday and Wednesday services. The Vestry is responsible for deciding how to use the money collected in Chapel and for bringing in guest speakers for Wednesday night Chapel. This year they also collected toys and clothes for an orphanage at Christmas and decided to use part of the collection to paint the Chapel. Deborah Walter is Senior Warden of the Vestry.

Cupbearers

Martha Kelly, Cacky Daniel, Robin Kelly, Gary Gidley

Crucifers

Sitting: Paige Ward, Martha Kelly, Front Row: Margaret McAlister, Lynn Harand, Back Row: Martha Smith, Susanne Owens, Deborah Walter, Suzanne Gallion

Chorale is a group of girls which adds music to the life at St. Mary's, Mr. Bulley directs and accompanies the group. The girls organized a Christmas program for the assembly, and were responsible for a musical Christmas service for Wednesday night Chapel. Chorale also sang for the Church of the Good Shepherd and is now planning more programs for assembly and Chapel. St. Mary's Chorale certainly contributes meaningful music to the Chapel service and to the community.

Drama Club

The Drama Club is sponsored by the Department of Drama and Theatre Arts. This club offers membership to all students interested in any phase of the theatre. Acting as well as working on designing and executing stage settings, lighting effects, make-up, costumes, and publicity are encouraged by the club.

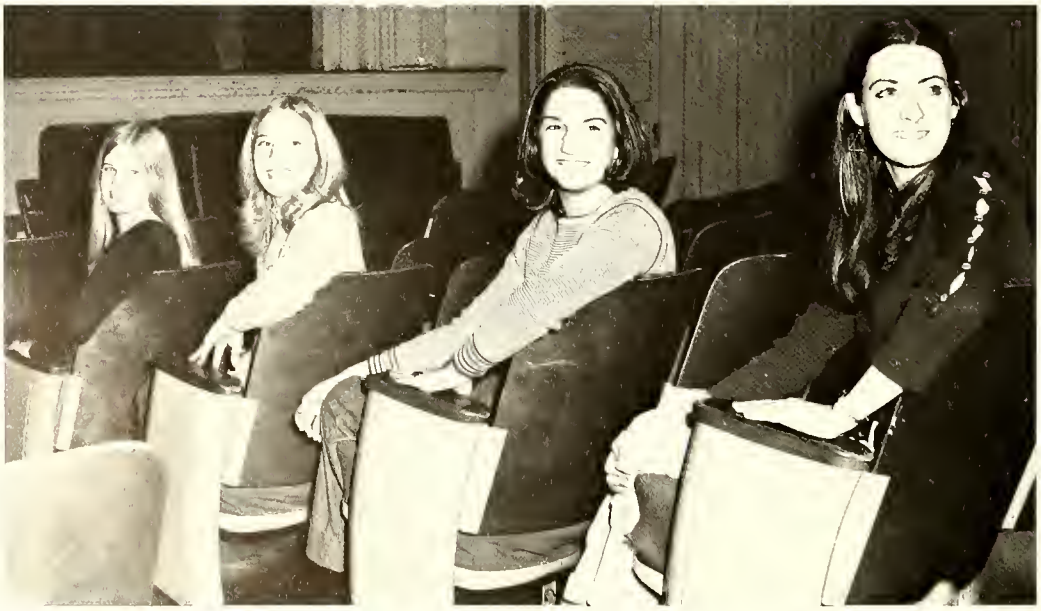

Officers of Drama Club (left to right) Paige Morrow, Catlett Hutaff, Lena Johnson, Catherine Blankenship.

Order of St. Genesis

The Order of St. Genesius is an honorary organization of the Drama Club. It recognizes students who made outstanding contributions to either the technical or the acting phase of theatre life of St. Mary's.

The High School Honor Society

The members of the Honor Society are—
1st row: Pam Peebles, Missy Rose
2nd row: Gaither Moore, Kee Hood, Christine Thompson
3rd row: Charlotte Sharp, Cathy Boyce, Vincent Rawlings
4th row: Betsy Davis, Patricia Kerlin, Libby Jones
5th row: Becca Bittle, Kathi Menendez, Beth Wannamaker

Stagecoach

The Stagecoach is the yearbook of St. Mary's College. It is a publication which is done entirely by the students. It contains photographs and original writings by the students and portrays the life of the students.

Managing Editor—Frances Creel
Editor-in-Chief—Kay Carpenter

The Belles provides a way for people to voice their opinions on things they are pleased with and things they are displeased with. The newspaper helps people who are interested in writing to put this interest to use. The entire student body can become involved with school life through The Belles. The students working on the Belles try to touch upon every aspect of life at St. Mary's. The Belles comes out once a month.

Editors

Verna Gates — Chief Editor—Gay Isenhower
Lou Ann Coleman — Cathy Martin
Jackie Ricks — Jill Ciccone
Dot Fitchett — Allison Harris
Chris Tooker

Muse

Gay Tolley, Editor—Sallie Shuping, McKay Munford

Vincent Rawlings, Ellen McCandlish, Charlotte Sharpe, Ann Bailey McLean, Connie Moore, Mary Gordon Watson

Library Assistants

The Muse fosters creative and literary work. It gives students a chance to express themselves through artistic and literary work. The work put in the Muse isn't limited to the staff members, but the whole school places work in it. This year, the people working on the Muse have dwelled on making the entire book a piece of art rather than just an interior. The Muse comes out twice a year. There is a fall issue and a spring issue.

Outing Club

Officers: President, Sheila McLamb, Lisa Norwood, Jeanni Rogers, Sally McAlister

The Outing Club is an organization which promotes school spirit by creating fellowship among students in a healthy out-of-doors surrounding. Activities include hiking, week-end camping excursions and an opportunity to commune with the natural life forces.

Spirit of St. Mary's

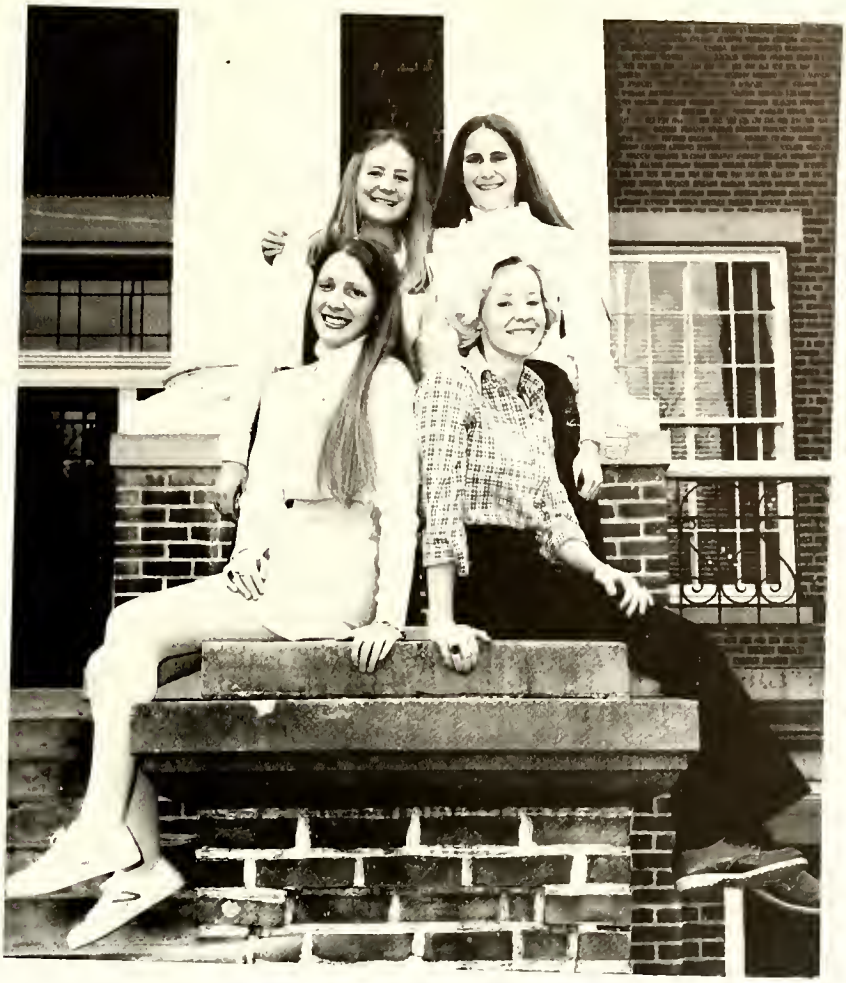

Officers: Kee Hood, Ann Woodroof, Lyn Snyder, Peg Corbitt

French Club

Row 1: Kate Oates, Beth Davis, Janet Smalley, Carter Cobb, Spencer Lee, Page Morrow
Row 2: Charlotte Sharpe, Amphone Norasingh, Susan Myers, Beth Aycock, Annette Banks
Row 3: Melinda Byrd, Becca Bittle, Christine Thompson

Row 1: Betsy Barwick, Susan Doby, Frances Creel, Ann Barwick
Row 2: Melinda Shepherd, Ann Stephenson, Melanie Buddin
Row 3: Tracy Fountain, Nan Brantley, Susu Aycock, Chris Herring, Beverly Wheeler, Sandra Holt, Nancy Bryant

The Caperettes, a select tap dance group, specializes in jazz routines and kick lines. Most of the Caperettes have had anywhere from one to ten years of dance. The group usually has two big performances a year; the first, being around Christmas and the second, is for the Spring Court. Recently, the group has begun trying to give shows at elementary schools to promote tap. The Caperettes have two workshops a year where prospective members can learn routines and kicks. One is held at the beginning of first semester and the second is held just before Christmas or right after the holidays. Although some seem to think tap is old fashioned and on its way out, the vigor and enthusiasm these girls put into their routines, seems to prove otherwise. "Tap seems to be here to stay awhile." The president of this organization is Beverly Wheeler and Mrs. Skinner is the group's advisor.

Sandra Holt Connie Moore Dana Promin

Rosemary Sakey Susu Aycock

Catherine Blankenship Stephanie Borne

Suzanne Gallion Cathy Boyce Lynn Ewing

The Orchesis, a St. Mary's Dance Club, performs modern jazz, modern ballet, and acrobatic dances. They dance for school functions such as Father-Daughter Day, Chapel Services, and their two big performances of the year are their programs in December and their program for Spring Court. The group also performs at Elementary schools and in High schools of the surrounding areas, providing workshops and question and answer periods. The Orchesis has try-outs twice a year, at the beginning of each semester.

Row 1: Chris Herring, Nanci Kerr, Tina Blackley, Susan MacGill, Hunter McClintock.

Row 2: Ann Stephenson, Susan Doby, Peg Corbitt (president), Catherine Blankenship.

Row 3: Ann Pelletier, Becky Lea, Laura Lewis, Susan Bridger, Lee Lytton, Carter Warren.

Maggie Sargent, Tina Blackley, Allison Kerr, Susan Pitt, Sally Lewis, Jane Roberts, Cacky Daniel

Jan Morgan, Nan Brantley, Yorke Wooter, Carol Cleveland, Kathryn Scott, Bonnie Ford, Loula Polites

The Cold Cuts is a washtub band composed of 18 to 25 Seniors. Tryouts are held three times a year, the third tryout is for the Juniors who will carry the group, as the Original Seven, into the next year. They perform for various groups in and around Raleigh, not to mention playing at the Smedes Christmas Party and numerous assemblies on campus which spread great enthusiasm throughout the Student Body.

Also in the group not pictured are Vickie Cockrum, Bettie Henderson, Marriott Little, and Cristy Murphy.

ORIGINAL SEVEN

Maggie Sargent, Susan Pitt, Jane Roberts, Jan Morgan, Tina Blackley, Sally Lewis, Cacky Daniel

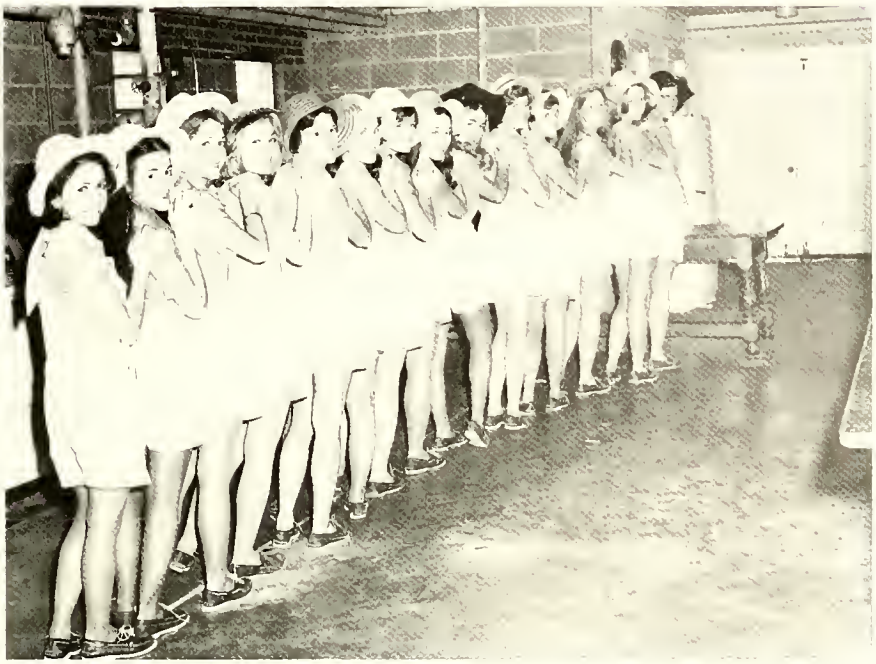

Officers

Letter Club President—Bonnie Bell
Recorder—Ellyn Faircloth
Sigma President—Jane Roberts
Sigma Vice-President—Sally McAlister
Mu President—Emily Bass
Mu Vice-President—Beth Greene

Sigma-Mu

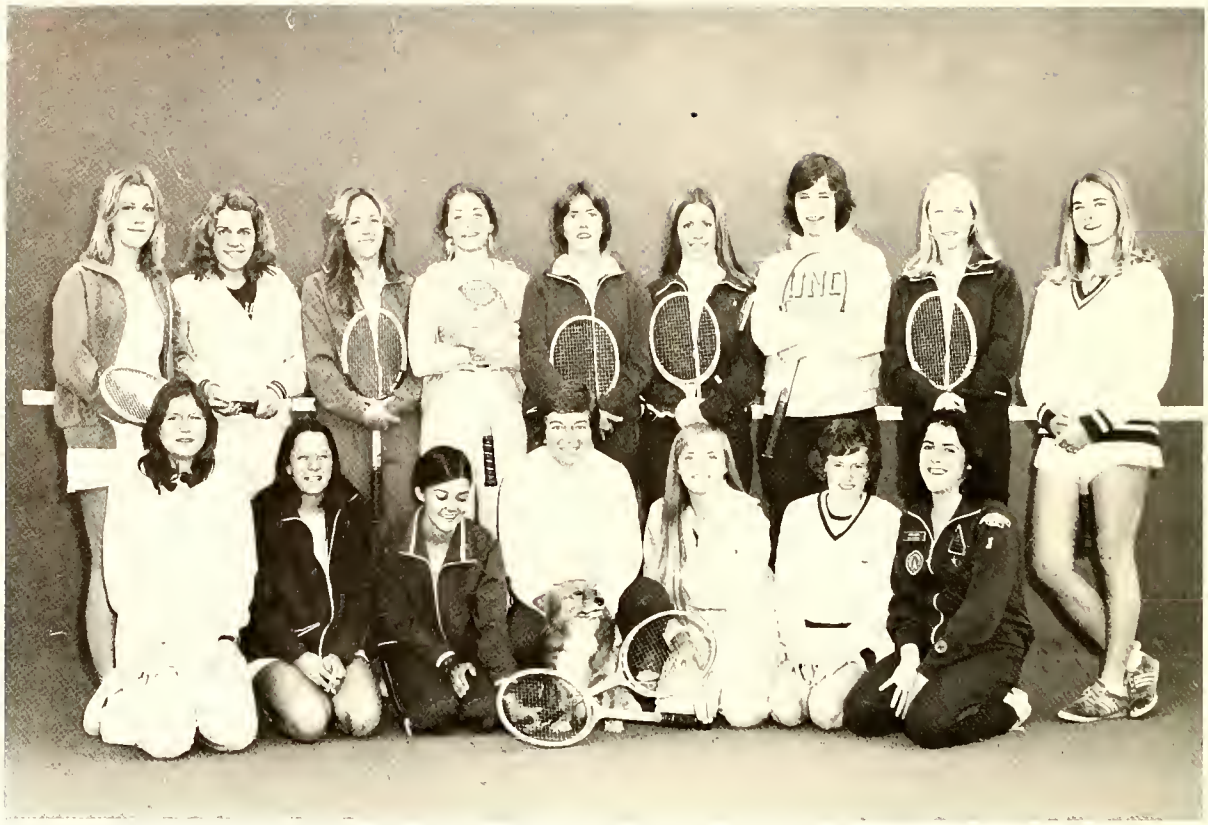

Jean Walston, Lisa Haines, Beth Wannamaker, Ms. Lou Jones—coach, Emily Bass, Anna Neil Blanchard, Julie Andrews, Rett Burt, Holly Sessoms, Becky Lea, Hunter Dortch, Lou White, Mabel Ceohagen, Allison Kerr.

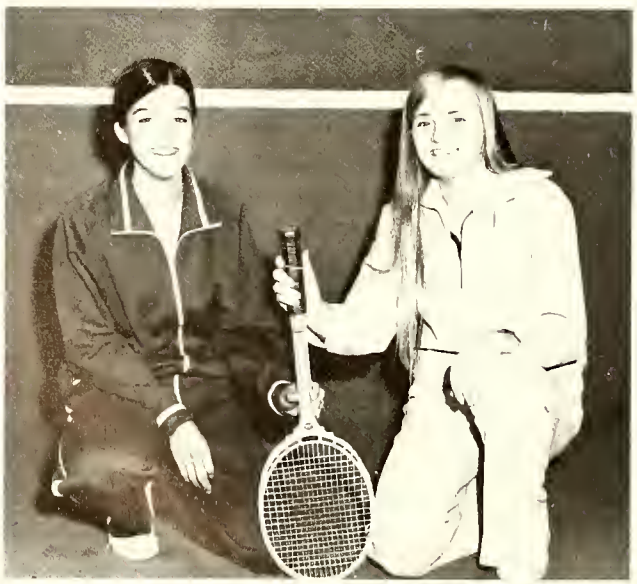

Co-Captains
Beth Wannamaker, Emily Bass

Basketball Team

Ellyn Faircloth, Sally McAlister, Beth Green, Hunter Dortch, Laura McSpadden, Katie Cole, Charlotte Trent, Lindsay Reynolds, Becky Lea, Lisa Albert, Pam Peebles, Martha Kelly, Mary L. Alexander—coach.

CAPTAIN—BONNIE BELL

Golf Team

Coach—Mary Alexander, Laura Frazier, Bonnie Bell, Ellyn Faircloth, Sally Lewis, Debbie Elley, Jo Ann Nance.

Cheerleaders

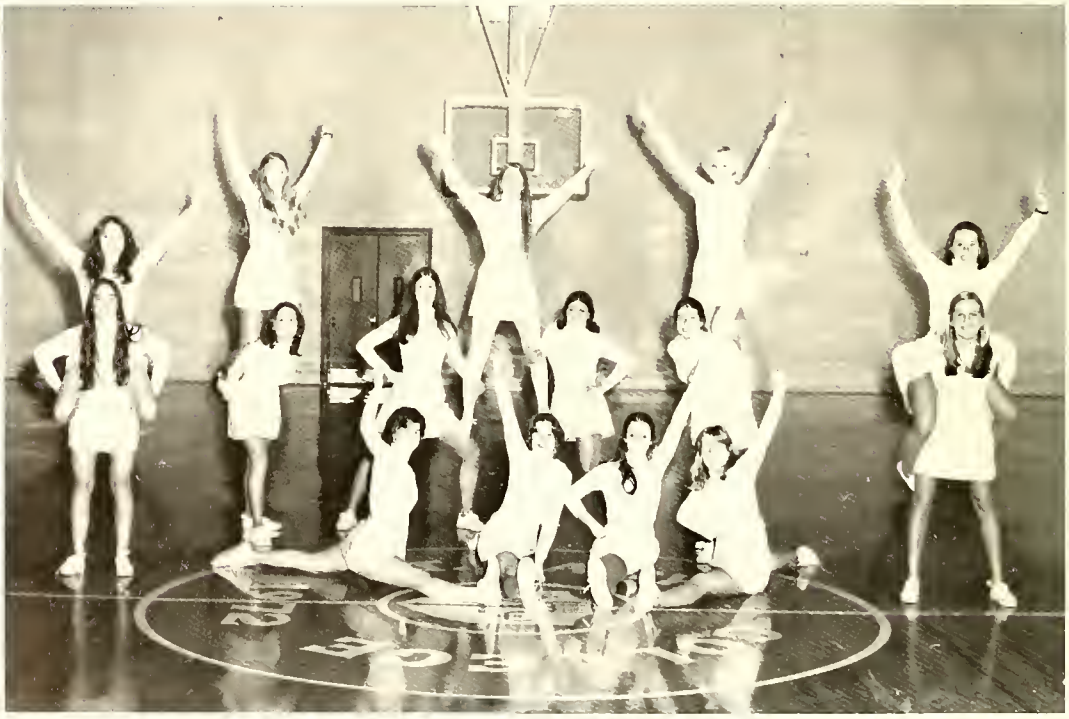

Lisa Ritter, Sally Young, Ann Pelletier, Patricia Dunn, Lisa Norwood, Joan Petite, Sandra Holt, Frances Creel, Marcy Connors, Caroline Perry, Betsy Troxler, Hunter McClintock, Lyn Snyder, Peg Corbitt, Bailey McLean.

Sea Saints is the synchronized swimming club at St. Mary's. This year the club was led by Sarah Vann. The Sea Saints' highlights of the year are Father-Daughter Day and they made the day complete by topping of the ceiling of the natatorium with helium balloons in their salute to "Daddy and Little Girls". Their tremendous spring show, "In the Good Ole Summertime" was held for the public for two nights and a special matinee on Mother-Daughter Day. All swimming choreography, costumes, and the sets were done by the members of Sea Saints.

Sea Saints

Seniors

Eva Bernhardt, Cacky Daniel, Pat Holt, Kay Carpenter, Lou Ann Coleman, Lynn Harand, Frances Creel, Nan Brantley, Row 2: Crysty McLeod, Dot Fitchett, Betsy Tom Homewood, Yorke Wooten, Robin Kelly, Sally Alston, Cordelia Plunkett, Van Eure, Melinda Byrd, Margaret McAlister Row 3: Elizabeth Dabney, Jackie Ricks, Mary Gordon Watson, Anne Lenzner, Anna Johnson, Marriott Little, Sugar Cheshire, Kathryn Scott.

Juniors

Beth Dalton, Kate Holmes, Jane Johnson, Maridee Potts, Carter Johnson, Catherine Blankenship, Mary Edmunds, Rogers Pender, Row 2: Connie Morrow, Kathy Kinsey, Mary Flagg Nimocks, Laura Frazier, Tricia Roberts, Judy Reynolds, Janet Smalley, Mary Michaux.

Srs.—Thalia Cooper, Libby Duncan, Gary Gidley, Nanci Kerr, Tippi McCann, Dell Patton, Susan Pitt, Alice Roberts, Betsy Roberts, Millie Sanders, June Upchurch, Julie Walker Jrs.—Elizabeth Aycock, Liz Baskerville, Carolyn Coleman, Cathy Deal, Lindy Edwards, Kim Faisson, Wendy Gehrm, Trudy Glass, Anne Heartt Gregory, Alice Horton, Layden Kempton, Gray Mancuso, Ellie Maynard, Kathy Moore, Kate Oates, Liz Partrick, Ruth Carter Pritchard, Lindsay Reynolds, Susan Smith, Hope Tyndall, Croft Whitener, Evelyn Willis, Soph.—Ann Barwick, Margaret Hicks, Becky Lea, Corneille Little, Sally McAlister, Tricia Urquhart, Carson Joyner, Fresh.—Doris Bason, Puddin Capel, Louise Holloman, Adelaide Howell, Martha Murphy, Leona Scott, Charlotte Trent, Helen Seay, Anna Webb.

Molly Jordan, Morgie Towler, Gene Cowper, Row 2: Vincent Rawlings, Leigh Gaither, Nancy Thompson, Emily Bass, Row 3: Marcie Connors, Sarah Graves, Margaret Clements, Bryan Cheek, Betsy Barwick.

Margaret Woodson, Mary McCann, Lori White, Mabel Geohagen, Spencer Lee, Hunter Dortch, Virginia James, Row 2: Carter Cobb, Beth Ingram, Kathy Blades, Beth Pate, Ashley Carver, Blanche Williamson, Frances Schultz.

Freshman

The Granddaughter's Club, which is directed by the Executive Alumnae Secretary, Jane Rabon, consists of the students whose mothers or grandmothers attended St. Mary's. Each class has a representative; the senior representative for this year is Kathryn Scott. The Granddaughter's Club hopes to formulate a program for Alumnae Day this spring.

Spring Court

Queen

Miss Lynn Harand

Maid of

Honor

Deborah Walter

THALIA COOPER–SENIOR

MARGARET MCALISTER–SENIOR

VAN EURE–SENIOR

SALLY LEWIS–SENIOR

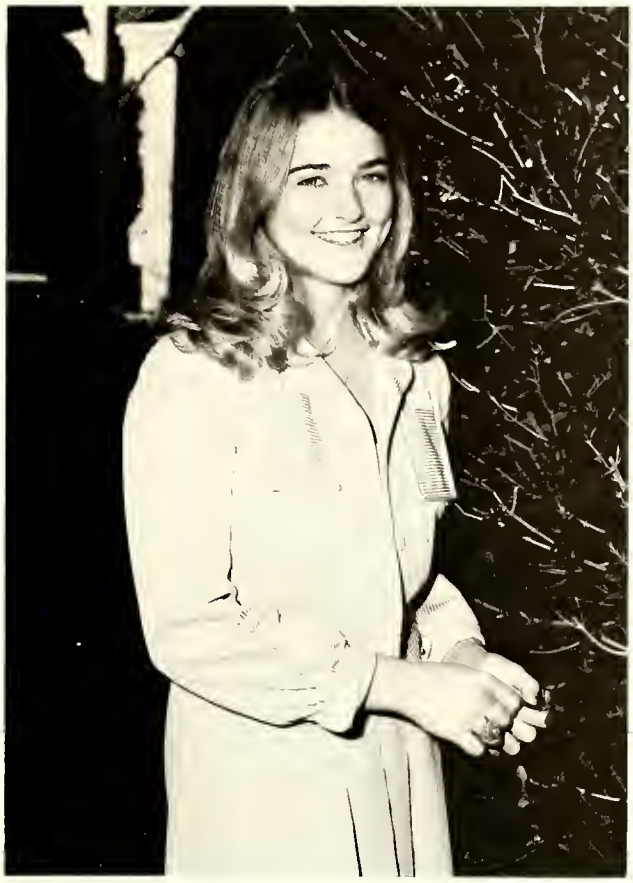

ALLISON KERR–SENIOR

BARKSDALE SPENCER–JUNIOR

SUSU AYCOCK–JUNIOR

GAY TOLLEY–JUNIOR

CHRIS HERRING–JUNIOR

LOU WHITE–JUNIOR

BETH WANNAMAKER–SOPHOMORE

SALLY MCALISTER–SOPHOMORE

MABEL GEOGHEGAN

FRESHMAN

. . . Chosen for their beauty, versatility, and school spirit

Spring Court 1975

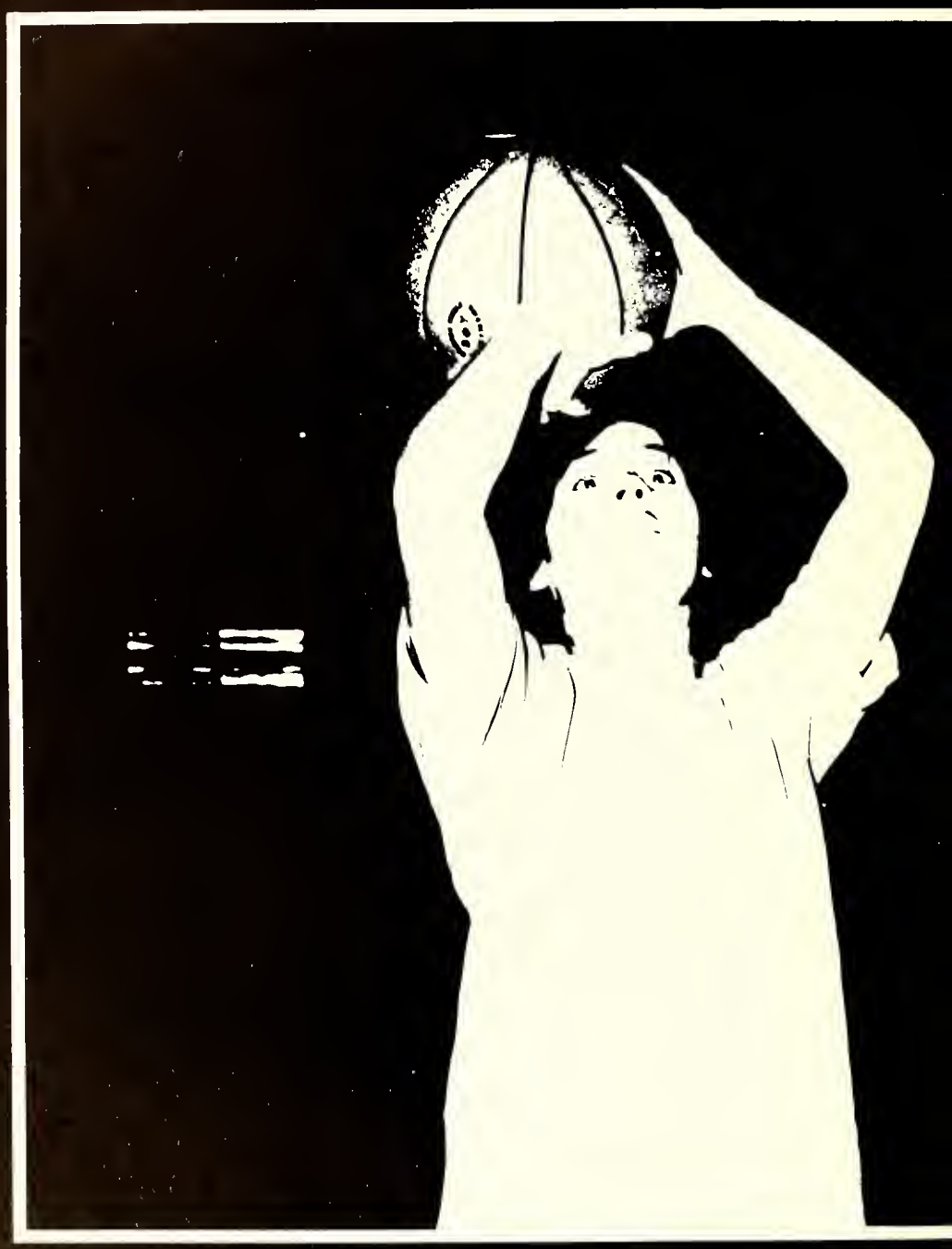

SENIORS

Sally Marshall Alston
Henderson, N.C.

Bonnie Kirk Bell
Southern Pines, N.C.

Deborah Fay Austin
Wadesboro, N.C.

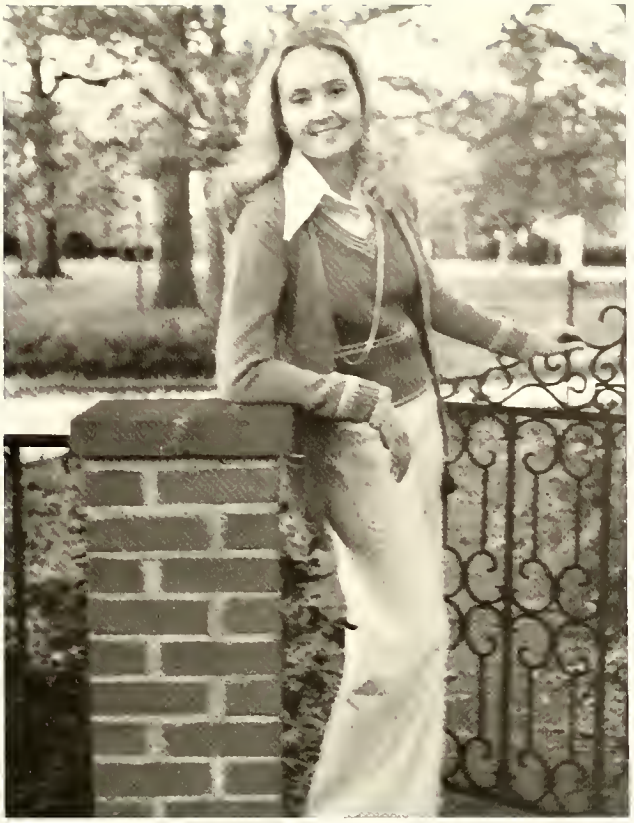

Eva Nicholas Bernhardt
Salisbury, N.C.

Sally Rookh Betts
Whitakers, N.C.

Mary Christina Blackley
Raleigh, N.C.

Nan Taylor Brantley
Rocky Mount, N.C.

Virginia Robinson Brogden
Durham, N.C.

Nancy Jane Bryant
Thomasville, N.C.

Nancy Middleton Budd
Atlanta, Ga.

Evelyn Kitchin Buie
Laurinburg, N.C.

Melinda Ann Byrd
Spartanburg, S.C.

Karen Elizabeth Carpenter
Monroe, N.C.

Martha Toms Kelly
Wilmington, N.C.

Lou Ann Coleman
Warrenton, N.C.

Wanda Abigail Conrad
Elkin, N.C.

Pamela Gail Byrd
Raleigh, N.C.

Elizabeth Bryan Dabney
Lynchburg, Va.

Victoria Vann Clarke
Orangeburg, S.C.

Catherine Knight Daniel
La Grange, Ga.

Peggy Sears Corbitt
Greenville, N.C.

Christina Ann Cook
Winston-Salem, N.C.

Frances Pope Creel
Dunn, N.C.

Martha Valentine Cronly
Richmond, Va.

Susan Elithe Doby
Albemarle, N.C.

Kathryn Ann Doggett
Winston-Salem, N.C.

Elizabeth Lee Duncan
Greensboro, N.C.

Deborah Marie Eley
Jackson, N.C.

Susan Ellen Everett
Salisbury, N.C.

Dorothy Evins Fitchett
Hartsville, S.C.

Jessica Gay Fleming
Grifton, N.C.

Suzanne Evelyn Gallion
Atlanta, Ga.

Deborah Walter
Orangeburg, S.C.

Melissa Ann Goehring
Durham, N.C.

Margaret Gary Gidley
Clemmons, N.C.

Connie Wren Harrell
Emporia, Va.

Audrey Lynn Harris
Advance, N.C.

Bettie Jean Henderson
Raleigh, N.C.

Katherine Lane Hobson
Salisbury, N.C.

Patricia Drasdell Holt
Greensboro, N.C.

Sandra Katherine Holt
Sanford, N.C.

Martha Connelly Horton
Statesville, N.C.

Lu Parrish Howard
New Bern, N.C.

Patricia Gaye Isenhour
Salisbury, N.C.

Nancy Morgan Kerr
Clinton, N.C.

Sarah Elizabeth Lewis
Tallahassee, Fla.

Anne Lenzner
Raleigh, N.C.

Elizabeth Sickles McCann
Charlotte, N.C.

Mary Crystine McLeod
Athens, Ga.

Anne Bailey McLean
Sanford, N.C.

Debra Lynn McCue
Marietta, Ga.

Lynn Ditmas Miller
Washington, D.C.

Anne Watkins Harris
South Boston, Va.

Teresa Elizabeth Messner
Greenville, N.C.

Anne Lee Mays
Greenwood, S.C.

Laura Lee Mitchell
Tar Heel, N.C.

Christine Anne Murphy
Montclair, N.J.

Paige Ward
Durham, N.C.

Betsy Tom Lawrence Homewood
Clarksville, Va.

Martha Kaye Pass
Winston-Salem, N.C.

Janet Lynn Morgan
Signal Mountain, Tenn.

Janet Dorothy Osmer
Greensboro, N.C.

Jo-Ann Marie Nance
Jackson, N.C.

Susan Lawrence Rogers
Scotland Neck, N.C.

Mary Dell Patton
Hickory, N.C.

Caroline Carson Perry
Sanford, N.C.

Rosalie Huske Kelly
Fayetteville, N.C.

Lynn Harand
Shelby, N.C.

Janet Gaither Kelly
Erwin, N.C.

Susan Redding Pitt
Charlotte, N.C.

Cordelia Ruffin Plunkett
Charlottesville, Va.

Loula Polites
Charlotte, N.C.

Leigh Annette Raynor
Apex, N.C.

Jacqueline Powell Ricks
Edenton, N.C.

Alice Pendelton Roberts
Lynchburg, Va.

Jane Skiles Roberts
Dunn, N.C.

Rebecca Anne Ryon
Winter Haven, Fla.

Noel Heddy Russos
Raleigh, N.C.

Mildred Cooley Sanders
Raleigh, N.C.

Sabrey Jeanette Sanderson
Magnolia, N.C.

Kathryn Patterson Scott
Greensboro, N.C.

Laura Sybil Shivar
Seven Springs, N.C.

Sallie Murrill Shuping
Greensboro, N.C.

Margaret Leslie Sloan
Raleigh, N.C.

Florence Fontaine Smart
Charlotte, N.C.

Anne Creecy Smith
Raleigh, N.C.

Martha Nash Smith
Charlottesville, Va.

Susan Worthington Smith
Lynchburg, Va.

Pamela Jean Smithson
Hickory, N.C.

Evelyn Neese Snyder
Thomasville, N.C.

Anne Fortune Troutman
Grifton, N.C.

Rebecca Jean Truelove
Raleigh, N.C.

Carolyn Rose Taylor
Mt. Groghan, S.C.

Anne Hunter Stephenson
Sanford, N.C.

June Claire Upchurch
Raleigh, N.C.

Sarah Hart Vann
Goldsboro, N.C.

Brenda Kay Watson
Henderson, N.C.

Julia Chapman Walker
Greensboro, N.C.

Debbie Walston Webb

Greenville, N.C.

Mary Gordon Watson

Hickory, N.C.

Beverly Faye Wheeler

Zebulon, N.C.

Margaret Yorke Wooten

Charlotte, N.C.

Vickie Diane Cockrum

Winston-Salem, N.C.

Athalia Tayloe Cooper

Washington, N.C.

Margaret Glenn Sargent

Raleigh, N.C.

Anna White Johnson

Raleigh, N.C.

Marriott Procter Little

Raleigh, N.C.

Elizabeth Hinton Cheshire

Raleigh, N.C.

Margaret Lucas McAlister

Charlotte, N.C.

Susanne Aylett Owens

Elizabeth City, N.C.

Barbara Gray Ford

Sanford, N.C.

Roland Collins Elliott
Charlotte, NC

Van Ellen Eure
Raleigh, NC

Susan Pierce Whitlock
Bethesda, Md.

Carol Cleveland
Raleigh, NC

Allison Kerr
Fort Worth, Texas

Four-year Seniors

Lyn Snyder, Nan Brantley, Susan Rogers, Laura Mitchell, Pegg Corbitt, Roland Elliott, Nanci Kerr, Debbie Ellay, Kathryn Scott, Sugar Cheshire, Anna Johnson, Margaret McAlister, Sally Alston, Jo Ann Nance, Leigh Ann Raynor, Mary Gordon Watson, Janet Osmer, Nancy Bryant, Betsy Tom Homewood, Leslie Sloan, Suzanne Owens, Maggie Sargent, Martha Kelly, Bettie Henderson, Van Eure, Beverly Wheeler, Tina Blackley.

Senior Class Officers

President—Lou Ann Coleman
Vice-President—Bettie Henderson
Secretary—Cordelia Plunkett
Program Chairman—JoAnn Nance
Treasurer—Gaither Kelly

Junior Class Officers

President—Barksdale Spencer
Treasurer—Holly Sessoms
Secretary—Rogers Pender
Vice-President—Lou White

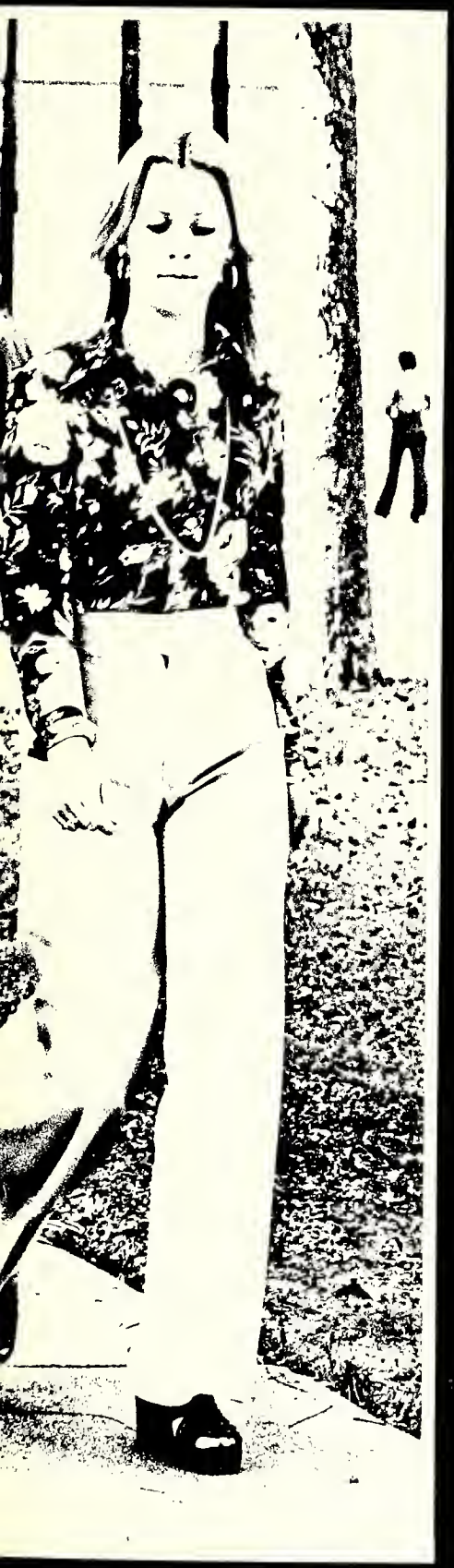

JUNIORS

Anne Finch Abernathy
Ayden, N.C.
Civil Lee Adams
Charlotte, N.C.

Carolyn Elizabeth
Albright
Charlotte, N.C.
Julie Etoile Andrews
Greensboro, N.C.
Elizabeth Fruth
Armstrong
Tazewell, Va.

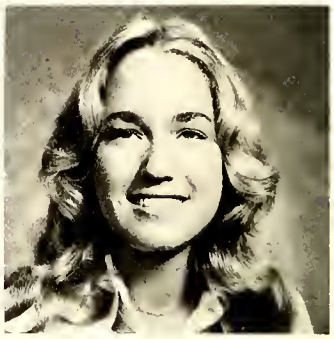

Elizabeth
Killingsworth
Aycock
Raleigh, N.C.
Suzanne Lane Aycock
Farmville, N.C.
Ann Bardwell
Bakhaus
Lexington, Ken.

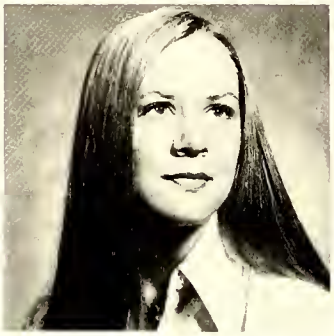

Challis Parks Bandy
Fayetteville, N.C.
Julia Frances Barnes
Linden, N.C.
Elizabeth Sue Bartlett
Greenville, N.C.

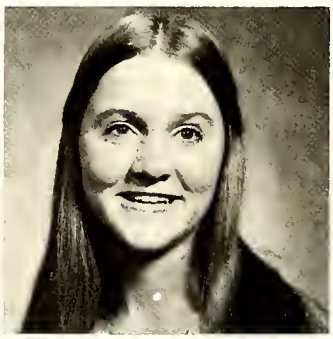

Elizabeth Burwell
Baskerville
Bracey, Va.
Mary Melinda Beebe
Spartanburg, S.C.
Rhoda Ann Blackwell
Tazewell, Va.

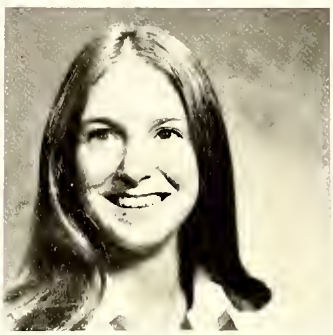

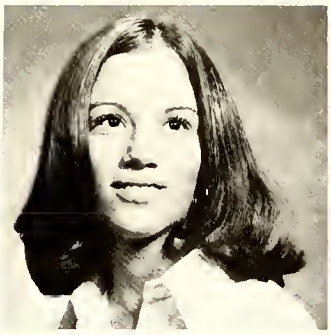

Catherine Pettway Blankenship
Warrenton, N.C.
Martha Ann Bobbitt
Rocky Mount, N.C.
Martha Elizabeth Bomar
Spartanburg, S.C.

Stephanie Lynne Born
Atlanta, Ga.
Ann Lachicotte Boyle
Miami, Fla.
Janet Louise Bridger
Bladenboro, N.C.

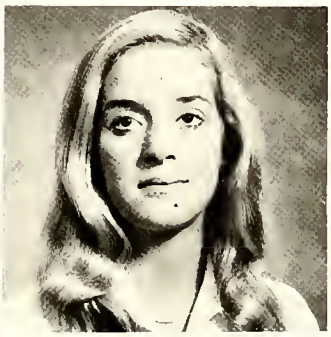

Susan Carlisle Bridger
Bladenboro, N.C.
Hollis Lee Broadfoot
Fayetteville, N.C.
Martha Elizabeth Bryant
High Point, N.C.

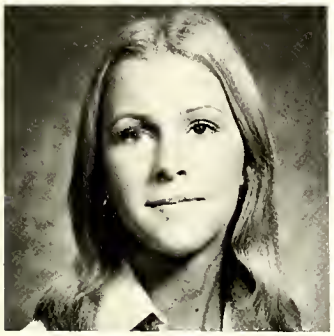

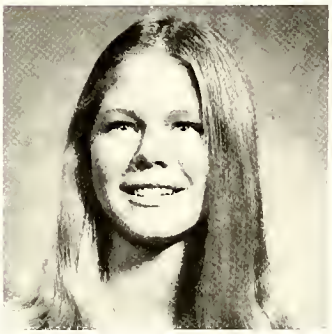

Henrietta Carlisle Burt
Albany, Ga.
Jennifer Drew Canady
Tampa, Fla.
Mary Patricia Capehart
Washington, N.C.

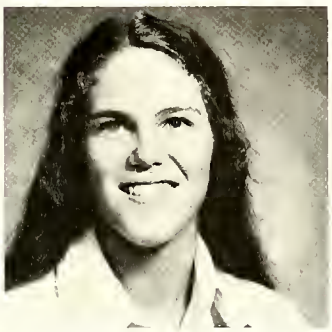

Jane Coleman Cassedy
Shelby, N.C.
Janis Kay Castleberry
Smithfield, N.C.
Christina M. Chase
Columbia, S.C.

Jill Ciccone
Dunn, N.C.
Garland Lynn Clark
Lawrenceville, Va.
Carolyn Rose Coleman
Warrenton, N.C.

Sally Russell Crusemann
Ft. Worth, Tex.
Elizabeth Carter Dalton
Charlotte, N.C.
Rebecca Elizabeth
Dalton
Rock Hill, S.C.

Mary Catherine Deal
Winston-Salem, N.C.
Mary Helen Dombalis
Raleigh, N.C.
Joanna Gray Drake
Spartanburg, S.C.

Mary Towles Dunbar
Spartanburg, S.C.
Lucy Elaine Eastwood
Birmingham, Ala.
Mary Wesner Edmunds
Roanoke, Va.

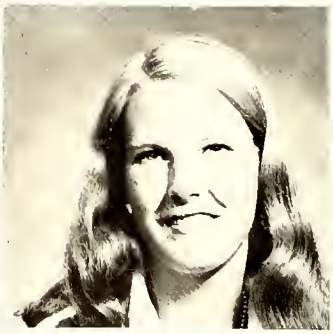

Lucinda Hooker
Edwards
Roanoke Rapids, N.C.
Rebecca Angeline
Ensign
Greensboro, N.C.
Kim Denise Erlacher
Winston-Salem, N.C.

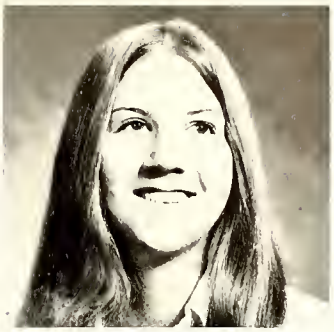

Nancy Lynn Ernst
Tryon, N.C.
Mary Lynn Eure
Summerville, S.C.
Carolyn Simpson Ewing
Atlanta, Ga.

Kimberly Highland
Faison
Greensboro, N.C.
Denise Fellos
Charlotte, N.C.
Lesley Elaine Fendig
St. Simons Is., S.C.

Henrietta Susan Fields
Raleigh, N.C.
June Guion Fifield
Greensboro, N.C.
Minda Sue Fleishman
Fayetteville, N.C.

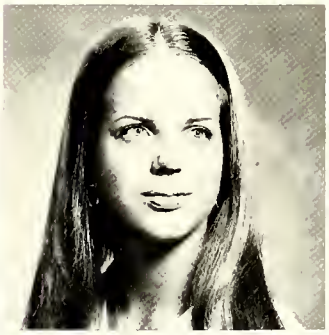
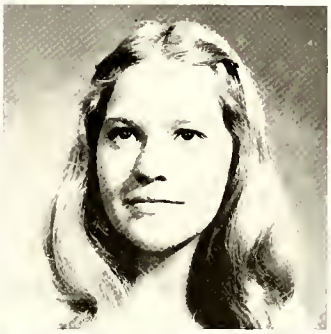

Miriam Marshall
Fletcher
Kalamazoo, Michigan
Josie Pace Forbes
Greenville, N.C.
Tracey Camille Fountain
Tarboro, N.C.

Ruth Ann Fowler
Fairmont, N.C.
Laura Duncan Frazier
Salisbury, N.C.
Wendy Hill Gehrm
Raleigh, N.C.

Gertrude Glass
Whiterville, N.C.
Anne Hart Gregory
Weldon, N.C.
Lynn Hammargren
Hadley
Gainesville, Fla.

Elizabeth Crandall
Haines
Hilton Head, S.C.
Sarah Palmer Hall
Radford, Va.
Elizabeth Hope
Hardwick
Charlotte, N.C.

Marsha Sue Hardy
Farmville, N.C.
Sharon Elizabeth
Harrelson
Jacksonville, N.C.
Anne Bailey Harrington
Raleigh, N.C.

Allison Jane Harris
Norwood, N.C.
Holly Lee Harris
Sanford, N.C.
Melba Charles
Hefelfinger
Wilmington, N.C.

Carol Crisler Herring
Clinton, N.C.
Donna Sue Hesmer
Wilson, N.C.
Penny Hickman
Wake Forest, N.C.

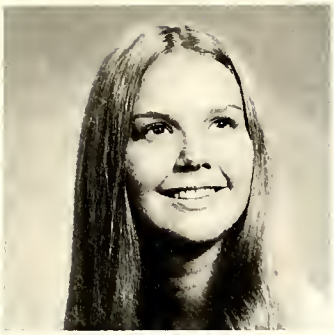
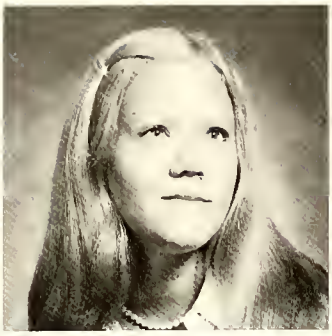

Celeste Irwin Hinson
Burlington, N.C.
Kate Huske Holmes
Fayetteville, N.C.
Carol Denise Holtzclaw
Monroe, N.C.

Alice Cox Horton
Wilson, N.C.
Janet E. Howland
Ashville, N.C.
Elizabeth Perry Hoyt
Jacksonville, N.C.

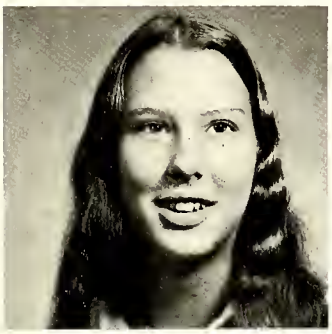

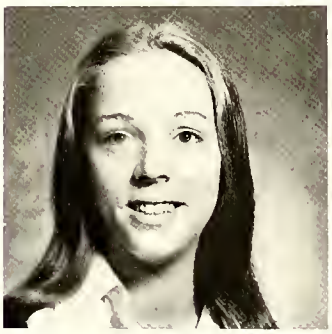

Elizabeth Nolan
Hubbard
Greensboro, N.C.
Lisa Catherine Hux
Tarboro, N.C.
Margaret Ellen Jackson
Washington, N.C.

Elizabeth Jeanette
Washington, N.C.
Carter Johnson
Greensboro, N.C.
Jane Shannon Johnson
Raleigh, N.C.

Lena Maria Johnson
New Bern, N.C.
Margaret Lee Jones
Wake Forest, N.C.
Sarah Nelle Jones
Emporia, Va.

Barbara Jordan
Burlington, N.C.
Kimberly Jennings Jordan
Raleigh, N.C.
Catherine Harris Joyner
Greenville, N.C.

Karen Lorraine Keebler
Deland, Fla.
Sarah Layden Kempton
Greenville, N.C.
Katherine Anne Kinsey
Goldsboro, N.C.

Ila Elizabeth Knotts
Albemarle, N.C.
Mary Patrice Kosterman
Fayetteville, N.C.
Sarah Dyer Lambert
Greensboro, N.C.

Susan Jane LeBeau
Asheville, N.C.
Ann Shearwood Lecount
Atlanta, Ga.
Ruth Porter Little
Bluefield, W.Va.

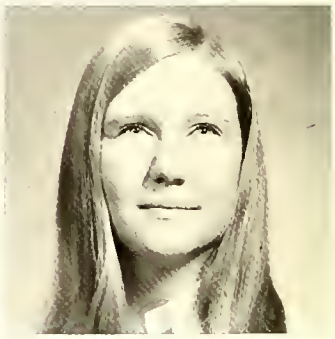

Caroline Moncure Long
Garysburg, N.C.
Susan Lynn Loyd
Raleigh, N.C.
Lee Ann Lytton
Fayetteville, N.C.

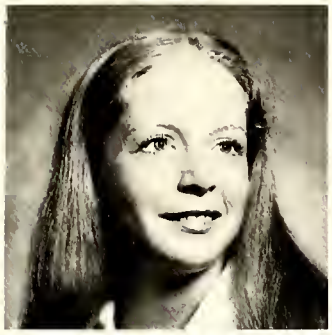
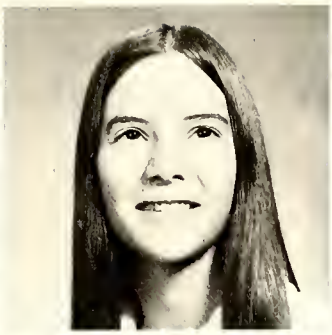

Gayle Jane McConnell
Davidson, N.C.
Laura Susan
McSpadden
Gastonia, N.C.
Annie Gray Mancuso
Goldsboro, N.C.

Laura Anne Mangum
Burlington, N.C.
Margaret Louise Manly
Raleigh, N.C.
Catherine E. Martin
Bethel, N.C.

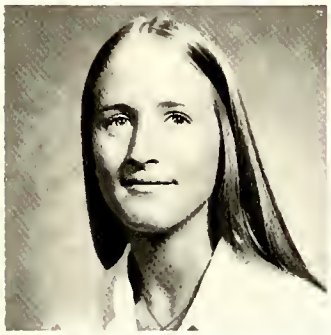

Julia Stafford Martin
Greensboro, N.C.
Debbie Vee Massey
Greenville, N.C.
Eleanor H. Maynard
Vienna Va.

Ann Louise Mayo
Tarboro, N.C.
Catherine Ann Medlin
Benson, N.C.
Mary Hunley Michaux
Goldsboro, N.C.

Jan Miller Miles
Wilson, N.C.
Mayree Gwynn Miller
Pineville, N.C.
Carol Elizabeth Mobley
Greenwood, N.C.

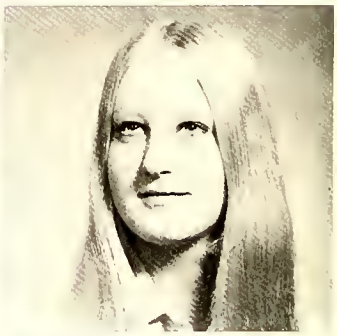

Constance Hallie Moore
Jacksonville, N.C.
Lorena Logan Moorman
Glouchester, Va.
Cynthia Jo Morris
Fayetteville, N.C.

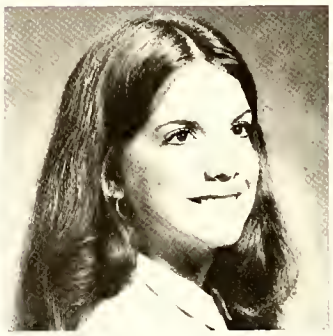

Convere Marie Morrow
Charlotte, N.C.
Jane Page Morrow
Chapel Hill, N.C.
Deborah Nell Murray
Raleigh, N.C.

Marcia Louise Nahikian
Asheville, N.C.
Mary Flagg Nimocks
Fayetteville, N.C.
Kate Montgomery Oates
Spartanburg, S.C.

Martha Elizabeth Patrick
Washington, N.C.
Mary Paige Pate
Raleigh, N.C.
Rogers Gibbon Pender
Charlotte, N.C.

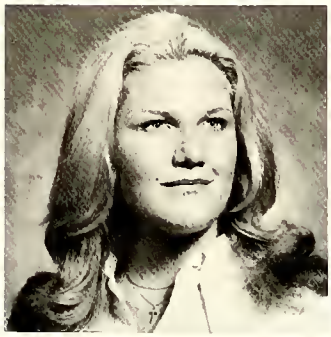

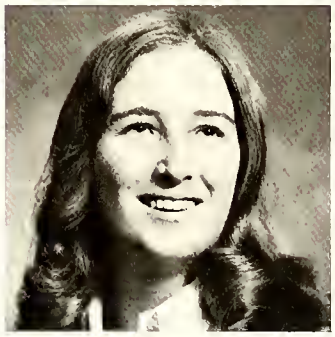

Stacey Penny
Atlanta, Ga.
Shirley Elizabeth Perrin
Greensboro, N.C.
Kay Peterson
Charlotte, N.C.

Joan Avery Pettit
Greensboro, N.C.
Sally Campbell Pleasants
High Point, N.C.
Maridee Potts
Mt. Olive, N.C.

Ruth Carter Pritchard
Emporia, Va.
Jill Quinn
Raleigh, N.C.
Susan Elizabeth Raymer
Statesville, N.C.

Sara Park Redd
West Pt., Va.
Judith Michelle
Reynolds
Raleigh, N.C.
Lindsay Havens
Reynolds
Wilmington, N.C.

Patricia Anne Roberts
Charlotte, N.C.
Catherine Irene Rupp
Camp LeJeune, N.C.
Teresa Ellen Sanderson
Magnolia, N.C.

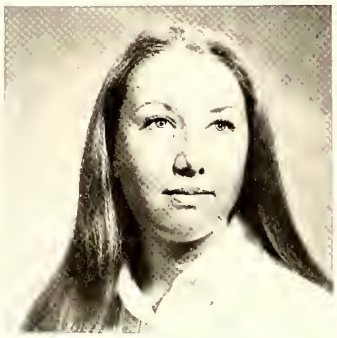

Mary Claire Seawell
Greensboro, N.C.
Holly Leigh Sessoms
Greensboro, N.C.
Melinda Gay Shepherd
Roanoke, Va.

Janet Cumming Smalley
Griffin, Ga.
Andrea Mane Smith
Fayetteville, N.C.
Sara Margaret Smith
Shelby, N.C.

Susan Ligett Smith
Raleigh, N.C.
Diane Carol Southern
Lynchburg, Va.
Mary Rhett Sparkman
Charleston, S.C.

Betty Barksdale Spencer
Wilson, N.C.
Leslie Elizabeth Stokes
Parris Island, S.C.
Lisa Ann Sutton
Greenville, N.C.

Mazie Swindell
New Holland, N.C.
Carol Marie Taylor
Charleston, S.C.
Katherine Tennent
Taylor
Salisbury, N.C.

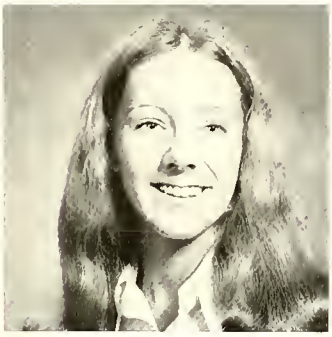

Elizabeth Gayford
Tolley
Newport News, Va.
Christin Wright Tooker
Richmond, Va.
Sherry Ann Towler
Cary, N.C.

Nancy Carolyn Tripp
Statesville, N.C.
Judith Elizabeth Twilla
Mt. Pleasant, S.C.
Hope Hill Tyndall
Goldsboro, N.C.

Kathleen Elizabeth Tyndall
Washington, N.C.
Betty Sue Uzzell
La Grange, N.C.
Collins Lillian Vestal
Anderson, S.C.

Karen Lynn Waddey
Kingsport, Tenn.
June Carol Walker
Fayetteville, N.C.
Jean Barnes Walston
Wilson, N.C.

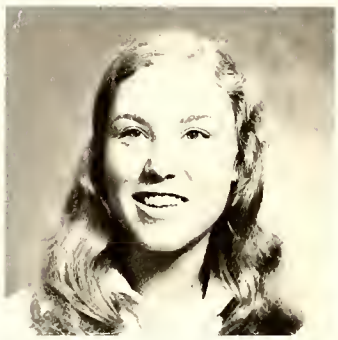
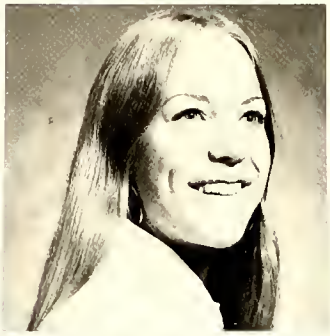

Nancy Lou White
Greenville, N.C.
Croft L. Whitener
Hickory, N.C.
Kathleen Marie Yelton
Rutherford, N.C.

Sally Marrion Young
Raleigh, N.C.
Leesa Susan Lybrook
Winston-Salem, N.C.
Susan Page McDaniel
Cary, N.C.

Ellen Ferguson Stone
Raleigh, N.C.

Catherine Ellen Adcock
Raleigh, N.C.

Lisa Albert
Eaton, Ohio

Martha Anne Auld
Raleigh, N.C.

Mary Bruce
Baldwin
Raleigh, N.C.

Ann Graham
Barwick
Clinton, N.C.

Elizabeth Cozart Barwick
Clinton, N.C.

Emily Donelson Bass
Morehead City, N.C.

Camilla Rebecca Bittle
Durham, N.C.

Catherine Lynn Boyce
Raleigh, N.C.

Ann Torian Bradsher
Roxboro, N.C.

Elizabeth Anne Bullington
Roanoke, Va.

Ruth Louise Butler
Charlotte, N.C.

Melanie Anne Calvert
Greenville, Tenn.

Mary Bryan Cheek
Kinston, N.C.

Margaret Pou Clements
Henderson, N.C.

Mary Minor Clifton
Garner, N.C.

Katherine Conway Cole
Virginia Beach, Va.

Ruth Lamarche Conners
Greenwood, S.C.

Eugenia Roberts Cowper
Windsor, N.C.

Bettina Jean Critcher
Raleigh, N.C.

Betsy Jean Davis
Newport, N.C.

Annette Davis Dennis
Johnson City, Tenn.

Deborah Ann Dillon
Raleigh, N.C.

Pauline Elizabeth Eley
Jackson, N.C.

Miriam Grace Elvington
Fair Bluff, N.C.

Lisa Ann Forman
Raleigh, N.C.

Donna Kristie Freeman
Raleigh, N.C.

Elizabeth Leigh Gaither
Elizabeth City, N.C.

Mary Llewellyn Faircloth
Clinton, N.C.

Penelope Ellen Fouts
Thomasville, N.C.

Al Verna Gates
Raleigh, N.C.

Gina Suzanne Gill
Jacksonville, Fla.

Holly Dee Gnagey
Atlanta, Ga.

Deborah Noel Glazier
Independence, Va.

Sarah Baker Graves
Washington, N.C.

Karen Elizabeth Green
Robersonville, N.C.

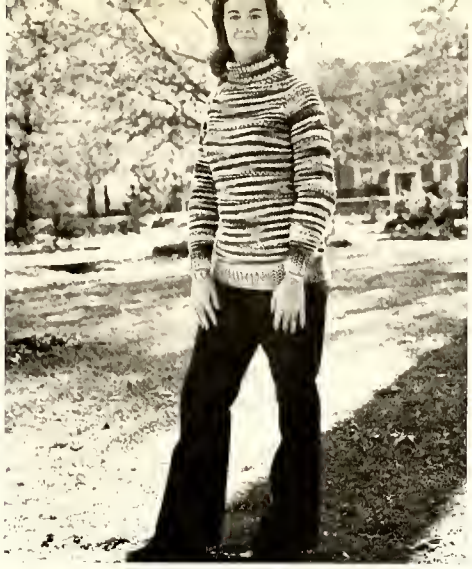

Elizabeth Caldwell
Gregory
Scotland Neck, N.C.

Elizabeth Lynn Henderson
Saltville, Va.

Margaret Elizabeth Hicks
Raleigh, N.C.

Martha Elizabeth Holding
Raleigh, N.C.

Mary Kee Hood
Raleigh, N.C.

Helon Vaughn Hutaff
Fayetteville, N.C.

Ann Vaughn Isenhower
Conover, NC

Annie Marie Johnson
Raleigh, NC

Helon Elizabeth Jones
Charlotte, NC

Mary McCarroll Jordan
Summit, NJ

Annette Davis Kerlin
Raleigh, NC

Patricia Ann Kerlin
Raleigh, NC

Deborah Gray Lane
Wilson, NC

Katherine Lauer Little
Charlotte, NC

Rebecca Hines Lea
Ahoskie, NC

Laura Jane Lewis
Jackson, NC

Elizabeth Winkler Luckett
Raleigh, NC

Sarah Little McAlister
Charlotte, NC

Ellen Archer McCandlish
Wrightsville Beach, NC

Hunter McClintock
Greenwood, SC

Sheila Kay McLamb
Shallotte, NC

Amanada Cobb McMillan
Raleigh, NC

Mary Virginia Martin
Raleigh, NC

Shawn McLean Maxwell
Independence, Va.

Kathleen Kay Menendez
Emporia, Va.

Caroline Celeste Neaves
Elkin, NC

Lisa Webster Norwood
Montezuma, Ga.

Louise Edward Overman
Virginia Beach, Va.

Nancy Lynne Owsley
Hickory, NC

Constance Palmer Peebles
Lawrenceville, Va.

Julie Elfrida Peterkin
Fort Motte, SC

Dana Elizabeth Promin
Miami, Fla.

Novella Vincent Rawlings
Capron, Va.

Mary Louise Rhodes
Cary, NC

Jill Eaton Rice
Hamlet, NC

Virginia Lee Rose
Raleigh, NC

Alexia Carole Ruby
Louisville, Kentucky

Susan Anderson Scruggs
Charlotte, NC

Carol Victoria Sermons
Washington, NC

Charlotte Gray Sharp
Robersonville, NC

Kimberly Anne Shavlik
Raleigh, NC

Elizabeth Harding Williamson
Hamlet, NC

Penny Massey Spence
Elizabeth City, NC

Donna Jill Sugar
Fayetteville, NC

Anita Lenora Taylor
Raleigh, NC

Josie Christine Thompson
Colerain, NC

Nancy Bobbitt
Thompson
Raleigh, NC

Tricia McLean Timberlake
Lexington, NC

Mariam Morgan Towler
Raleigh, NC

Patricia Agnes Urquhart
Raleigh, NC

Elizabeth Marie Vann
Clinton, NC

Elizabeth Ann
Wannamaker
St. Matthews, SC

Mary Carter Warren
Virginia Beach, Va.

Bettie Franklin Watson
Raleigh, NC

Ann Mitchell Watters
Raleigh, NC

Dorothy Griffin Wells
Woodland, NC

Frances Ashe Welles
Raleigh, NC

Rebecca Johnston Williams
Warrenton, NC

Frances Crews Wilmarth
Rocky Mount, NC

Ann Elizabeth
Woodroof
Greensboro, NC

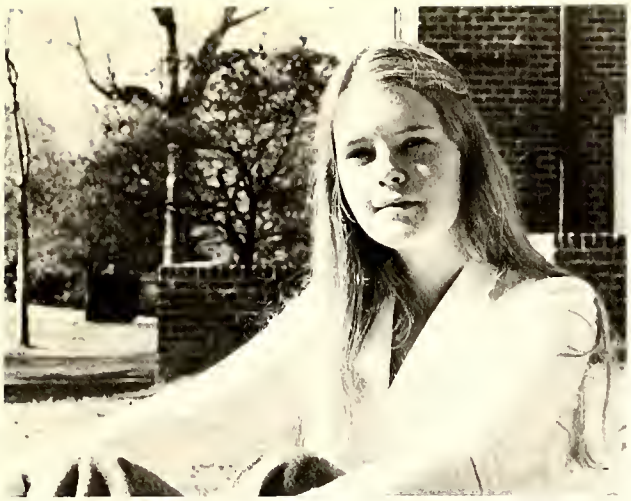

Gina Suzanne Gill
Tarpon, Springs, Fla.

Frieda Elizabeth Henry
Tarpon Springs, Fla.

Sue Carson Joyner
Raleigh, NC

Louise Gaither Moore
Raleigh, NC

Maria Beatriz deLemas Tucker
Raleigh, NC

Ann Weeks Pelletier
Maysville, NC

Lillie Margaret Aiken
Charlotte, N.C.
Sally Couch Allen
Raleigh, N.C.
Mojdeh Bahar
Tehran, Iran
Doris Proctor Bason
Raleigh, N.C.

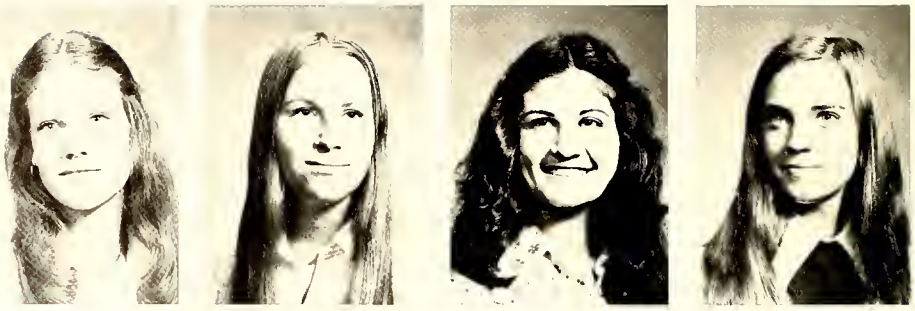

Anna Neal Blanchard
Raleigh, N.C.
Carolyn Dorcas Bucher
Raleigh, N.C.
Phyllis Sean Buffaloe
Raleigh, N.C.
Kathryn Farrior Blades
Elizabeth City, N.C.

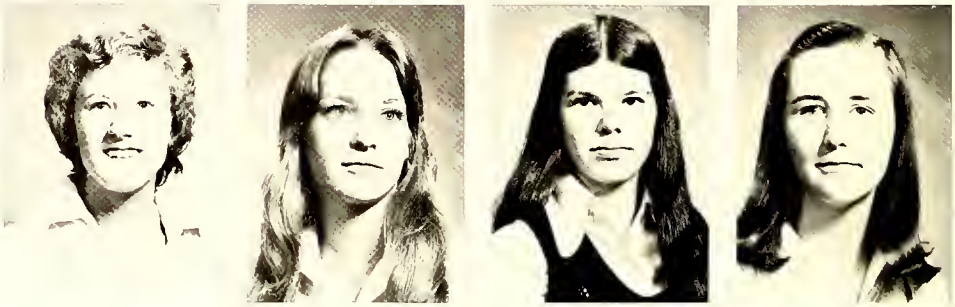

Mary Clara Capel
Troy, N.C.
Diane Ramona Christopher
Zebulon, N.C.
Carter Christian Cobb
Goldsboro, N.C.
Ashley Lee Craver
Charlotte, N.C.

Ann Hunter Dortch
Greensboro, N.C.
Katina John Dorton
Durham, N.C.
Elizabeth Moss Davis
Lexington, Kentucky
Ruth Allison Dorr
Rocky Mount, N.C.

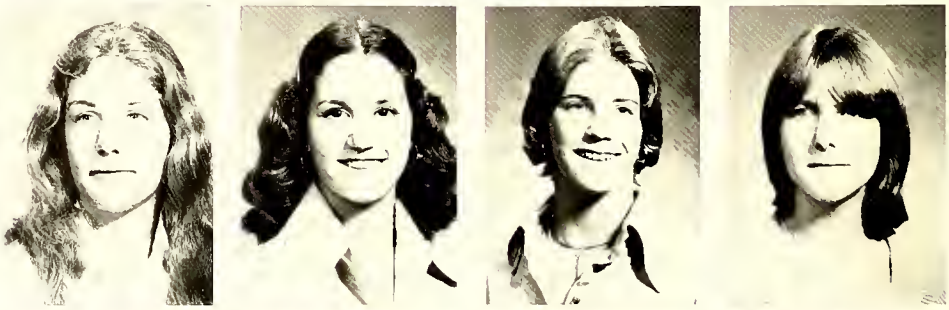

Mary Terryn Douglass
Lumberton, N.C.
Patricia Ann Dunn
New Bern, N.C.
Elizabeth Abigail Edwards
Raleigh, N.C.
Lisa Sharon Fields
Pleasant Garden, N.C.

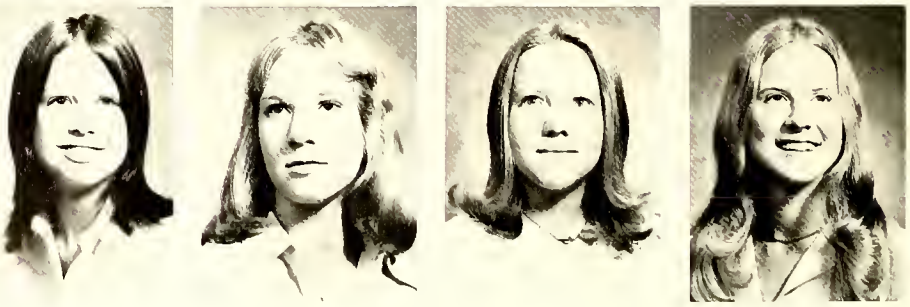

Mable Peele Geoghegan
Raleigh, N.C.
Meredith Rollins Godwin
Durham, N.C.
Mary Wynns Gregory
Weldon, N.C.
Deborah Jane Gupton
Raleigh, N.C.

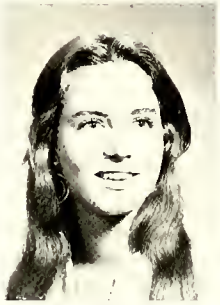

Sarah Emily Hartzog
Gaffney, S.C.
Francis Ann Hegler
Lincolnton, N.C.
Mary Beth Horton
Raleigh, N.C.
Adelaide Short Howell
Raleigh, N.C.

Louise Hall Holloman
Scotland Neck, N.C.
Elizabeth Hayden Ingram
Elizabeth City, N.C.
Eleanor Elizabeth Johnson
Raleigh, N.C.
Virginia Ann James
Hamlet, N.C.

Cynthia Francis Kelly
Raleigh, N.C.
Mary Ashton Kollmansperger
Norfolk, Va.
Laura Spencer Lee
Charlotte, N.C.
Julie Kim Little
Springfield, Va.

Elizabeth Fleming Long
Tallahassee, Fla.
Eliza Dew Lowery
Zebulon, N.C.
Mary Winfield McCann
Charlotte, N.C.
Susan B. MacGill
Clinton, N.C.

Margaret Marie Marshall
Raleigh, N.C.
Teresa Lynn Moffett
Jackson, N.C.
Martha Katherine Murphy
Columbia, S.C.
Kathleen Cocoran Mutschler
Wake Forest, N.C.

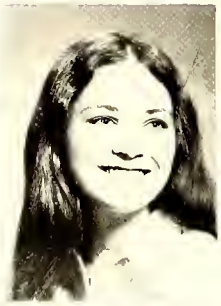

Susan McLeod Myers
Candor, N.C.
Amphone Norasingh
Vientiane, Laos
Susan MacPherson Northrop
Raleigh, N.C.
Elizabeth Caroline Pate
Laurinburg, N.C.

Clara Young Pease
Columbus, Ga.
Rebekah Jean Poplin
Raleigh, N.C.
Carol Louise Porter
Raleigh, N.C.
Lisa Bryan Ritter
Summit, N.J.

Debra Anne Rhodes
Kinston, N.C.
Christine Louise Richards
Seven Springs, N.C.
Mary Rebecca Rogers
Bennettsville, S.C.
Rosemarie Christine Sakey
Clinton, N.C.

Anna Jackson Savage
Vienna, W.Va.
Cecilia Ann Scarborough
Raleigh, N.C.
Susan Jeanette Shaffer
Raleigh, N.C.
Susan Mary Melina Sciabarasi
Raleigh, N.C.

Leona Ruffin Scott
Burlington, N.C.
Helen Cooper Seay
Raleigh, N.C.
Audré Jan Stewart
Burlington, N.C.
Julia Marie Stokes
Arlington, Va.

Delia Bridgette McGee
Wendell, N.C.
Jacqueline Sue Packard
Raleigh, N.C.
Frances Myrick Schultz
Beaufort, S.C.
Rosemary Summerlin
Raleigh, N.C.

Carolyn Marie Staley
Burlington, N.C.
Cantey Venable Sutton
Charlotte, N.C.
Charlotte Simons Trent
Martinsville, Va.
Anne Turnage
Hartsville, S.C.

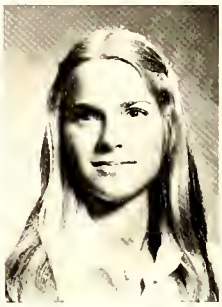

Debora Kay Turner
Raleigh, N.C.
Elizabeth Vann
Goldsboro, N.C.
Laura Marie Waddey
Kingsport, Tenn.
Emily Harris Warren
Goldsboro, N.C.

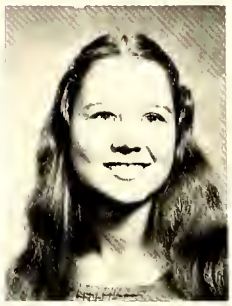

Clare Thomas Watson
Raleigh, N.C.
Anna Tomlinson Webb
Raleigh, N.C.
Nancy Suzanne Welby
Raleigh, N.C.
Julia Lorenz White
Raleigh, N.C.

Regina Gail Williams
Enfield, N.C.
Blanche Spencer Williamson
Raleigh, N.C.
Patricia Harris Wilson
Scotland Neck, N.C.
Margaret Leake Woodson
Salisbury, N.C.

Becky June Wynne
Miami Lakes, Fla.
Anne Elizabeth Banks
Raleigh, N.C.

ORGANIZATION MEMBERS

COLD CUTS

Jan Morgan—Pres., Jane Roberts—Sec. Treas., Sally Lewis, Tina Blackley, Cacky Daniel, Susan Pitt, Maggy Sargent, Nan Brantley, Katherine Scott, Bonnie Ford, Loula Polites, Yorke Wooten, Allison Kerr, Carol Cleveland.

LETTER CLUB

Katie Cole, Sandra Holt, Chris Tooker, Cathy Martin, Martha Kelly, Sally Lewis, Pam Peebles, Margaret McAlister, Bonnie Bell, Ellyn Faircloth, Beverly Wheeler.

GOLF TEAM

Bonnie Bell, Sally Lewis, JoAnn Nance, Laura Frazier, Ellyn Faircloth.

TENNIS TEAM

Hunter Dortch, Mabel Geoghegan, Anna Neal Blanchard, Jean Walston, Beth Wannamaker, Emily Bass, Julie Andrews, Becky Lea, Lou White, Marty Marshall, Nancy Thompson, Holly Sessoms, Allison Kerr, Lisa Haines, Rhett Burt, Beth Green—Manager.

PHI THETA KAPPA

Harriet Swaim—Pres., Lou Ann Coleman, Beverly Wheeler, Jesica Fleming, Leigh Ann Raynor, Gaither Kelly, Lynn Harand, Dot Fitchett, Susanne Owens, Vickie Clarke, Pat Holt, Peg Corbitt, Sallie Lewis, Sallie Shuping, Nancy Kerr.

DRAMA CLUB

Catherine Blankenship—Pres., Lena Johnson—Vice Pres., Page Morrow—Sec., Catlyt Hutaff—Treas., Anne Abernathy, Beth Aycock, Ann Bakhaus, Becca Bittle, Kathy Blades, Stephanie Born, Betsy Armstrong, Nancy Bryant, Melanie Buddin, Betsy Burton, Ruth Butler, Carter Cobb, Christy Cook, Ashley Craver, Frances Creel, Tricia Dunn, Mary Edmunds, Gail Edwards, Roland Elliott, Kim Erlacker, Kim Faison, Denise Fellos, Dot Fitchett, Verna Gates, Holly Harris, Betsy Henry, Catlet Hutaff, Virginia Ann James, Annie Johnson, Jane Johnson, Lena Johnson, Kim Jordan, Karen Keebler, Sarah D. Lambert, Sue LeBeau, Spencer Lee, Katherine Ann Medlin, Kathi Menendez, Susan Myers, Page Morrow, Janet Osmer, Joan Pettit, Leigh Ann Raynor, Sarah Redd, Holly Sessoms, Donna Sugar, Anita Taylor, Anne Turnage, Elizabeth Vann, Collins Vestal, Deborah Walter, Paige Ward, Ebbie Willis, Nancy Welby, Lore White.

ST. GENESIUS

Page Morrow—Pres., Catherine Blankenship.

VESTRY

Deborah Walter—Sr. Warden, Suzanne Gallion—Sec., Martha Smith—Treas., Debbie Lane, Becky Ensign, Audrey Harris, Gary Gidley, Cacky Daniel.

CRUCIFERS

Margaret McAlister, Martha Kelly, Suzanne Owens, Paige Ward, Lynn Harrand, Ann Isenhower, Martha Smith, Suzanne Gallion, Deborah Walter.

ORDER OF THE CIRCLE

Deborah Walter—Pres., Athalia Cooper—Sec., Sally Lewis—Treas, Paige Ward, Pat Holt, Martha Kelly, Bonnie Bell, Sallie Shuping, Margaret McAlister, Jeanette Sanderson.

BEACON

Ann Vaughn Isenhower—Pres., Sarah Little McAlister—Sec. Treas., Al Verna, Carter Warren, Mary Gates, Catherine Lynn Boyce, Mary Llewellyn Faircloth, Mary Kee Hood, Elizabeth Ann Wannamaker, Ann Elizabeth Woodroof, Louise Gaither Moore, Lisa Webster Norwood, Constance Palmer Peebles.

HONOR BOARD

Margaret McAlister—Chairman, Suzanne Owens—Vice President, Paige Ward—Sec., Beverly Wheeler, Mary Dombalis, Towles Dunbar, Pam Peebles, Miss Mary Lou Jones, Mrs. Martha Stoops, Dr. Eliza Watson.

HALL COUNCIL

Sally Alston, Sally Betts, Tina Blackley, Nancy Bryant, Kay Carpenter, Vicki Clarke, Vickie Cockrum, Lou Ann Coleman, Pegg Corbitt, Elizabeth Dabney, Cacky Daniel, Debbie Eley, Dot Fitchett, Bonnie Ford, Suzanne Gallion, Gary Gidley, Lynn Harand, Pat Holt, Betsy Tom Homewood, Gaye Isenhour, Gaither Kelly, Martha Kelly, Robin Kelly, Sally Lewis, Margaret McAlister, Jo-Ann Nance, Janet Osmer, Suzanne Owens, Kaye Pass, Dell Patton, Caroline Perry, Susan Pitt, Cordelia Plunkett, Jackie Ricks, Jane Roberts, Susan Rogers, Kathryn Scott, Sallie Shuping, Lynn Snyder, Anne Stephenson, Harriet Swaim, Rosie Taylor, June Upchurch, Julie Walker, Deborah Walter, Paige Ward, Mary Gordon Watson, Beverly Wheeler, Carol Cleveland.

SOS CLUB

Pegg Corbitt—Pres., Lyn Snyder—V. Pres., Anne Woodroof—Sec., Kee Hood—Treas., Janet Osmer, Debbie Eley, Kathryn Scott, Cordelia Plunkett, Margaret McAlister, Frances Schultz, Susan Myers, Elizabeth Vann, Vincent Rawlings, Anne Watters, Kim Shavlik, Carter Cobb, Ruth Butler, Julie Walker, Jo-Ann Nance, Susan Rogers, Susan Doby, Nancy Bryant, Libby Jones, Becky Lea, Penny Spence, Sally McAlister, Becky Williams, Tori Bradsher, Annette Dennis, Betsy Vann, Molly Jordan, Katie Cole, Catlet Hutaff.

HIGH SCHOOL HONOR SOCIETY

Missy Rose—Pres., Mary Page Pate—V. Pres., Charlotte Sharp—Sec., Christine Thompson—Treas., Becca Bittle, Cathy Boyce, Betsy Davis, Kee Hood, Libby Jones, Patricia Kerlin.

Kathi Menendez, Gaither Moore, Pam Peebles, Vincent Rawlings, Jeannie Rogers, Beth Wannamaker, Fran Wilmarth.

LIBRARY ASSISTANTS

Ellen McCandish, Bailey McLean, Dot Fitchett, Diane Christopher, Connie Moore, Vincent Rawlings, Charlotte Sharp, Mary Gordon Watson.

CHORALE

Lisa Albert, Mojdeh Bahar, Stephanie Born, Evelyn Buie, Carolyn Coleman, Ashley Craver, Tricia Dunn, Debbie Gupton, Betsy Henry, Lu Howard, Lisa Hux, Lisa Karr, Kathi Menendez, Terry Messner, Gaither Moore, Christie Murphy, Susan Myers, Ann Pelletier, Maridee Potts, Ruth Pritchard, Alexia Ruby, Ellen Sanderson, Leslie Sloan, Mary Rhett Sparkman, Mazie Swindell, Carol Taylor, Betsy Vann, Lore White, Margaret Woodson, Annette Banks, Liz Baskerville, Catherine Blankenship, Ann Boyle, Nancy Budd, Ruth Butler, Carla Chappell, Betsy Davis, Audrey Harris, Ann Isenhower, Lena Johnson, Nelle Jones, Gwynn Miller, Cindy Morris, Page Morrow, Leigh Ann Raynor, Noel Russos, Becky Ryon, Melinda Shepherd, Betsy Troxler, Julie Walker, Becky Williams.

BASKETBALL TEAM

Laura McSpadden, Katie Cole, Lindsey Reynolds, Ellyn Faircloth, Margaret Jones, Bonnie Bell, Beth Green, Becky Lea, Hunter Dortch, Charlotte Trent, Lisa Fields, Sally McAlister—Manager, Miss Mary Lida Alexander—Coach.

CAPERETTES

Beverly Wheeler—Pres., Sandra Holt—V. Pres., SuSu Aycock, Ann Barwick, Betsy Barwick, Nan Brantley, Frances Creel, Susan Doby, Chris Herring, Lena Johnson, Anne Stephenson, Melinda Shepherd.

SCOTTISH DANCERS

Pegg Corbitt—Pres., Chris Herring—V. Pres., Tina Blackley, Catherine Blankenship, Susan Bridger, Nancy Kerr, Lee Lyton, Hunter McClintock, Susan MacGill, Carter Warren, Susan Doby.

FRENCH CLUB

Christine Thompson—Pres., Melinda Byrd—V. Pres., Page Morrow—Sec., Beth Aycock, Janet Smalley, Cathy Boyce, Beth Davis, Mary Page Pate, Nancy Welby, Jill Rice, Spencer Lee, Carter Cobb, Amphone Norasingh, Kate Oates, Becca Bittle, Charlotte Sharp, Lore White, Susan Myers, Emily Warren, Jeanie Rogers.

STAGECOACH

Kay Carpenter—Editor, Frances Creel—Man. Editor, Terryn Douglas, Allison Dorr, Emily Hartzog, Mary Ashton Kollmansperger, Debra Rhodes, Libbet Gregory, Betsy Henry, Ellen McCandish, Marti King, Celeste Neaves, Betsy Vann, Mazie Swindell, Ellen Sanderson, Leslie Stokes, Rett Burt, Kathey Kinsey, Ellie Maynard, Janet Osmer, Nancy Bryant, Ruth Ann Fowler, Cordelia Plunkett, Kathy Doggett, Allison Kerr, Penny Hickman, Fran Wilmarth, Beth Ingram, Mary Nimocks, Cathy Boyce, Gaither Moore, Carter Warren, Leslie Fendig, Donna Hesmer, Penny Spence, Nancy Thompson, Kate Taylor, Elizabeth Vann, Challis Bandy, Rhoda Blackwell, Beth Dalton, Sally Crusemann, Carol Holtzclaw, Gin Gin Brogden, Mary Michaux, Rogers Pender, Barksdale Spencer, Alice Horton, Karen Keebler, Mary Claire Seawell, Charlotte Sharp, Maridee Potts, Judy Twilla, Kate Oates, Beth Pate, Carter Cobb, Mary Dombalis, Carol Cleveland, Susan Raymer, Liz Baskerville, Rebecca Dalton, Miriam Fletcher, Margaret Smith, Alexia Ruby, Lore White, Janet Smalley, Chris Tooker, Emily Bass, Caroline Long.

MUSE

Sallie Shuping—Editor, Gay Tolley—Art Editor, McKay Munford—Day Student Editor, Becca Bittle, Ann Boyle, Christine Chase, Mary Minor Clifton, Terryn Douglas, Mary Edmunds, Susan Everett, Gina Gill, Marsha Hardy, Connie Harrell, Anne Harris, Molly Jordan, Martha Kelly, Corneille Little, Sally McAlister, Lynn Miller, Marcia Nahikian, Susan Smith, Mazie Swindell, Julie Walker, Brenda Watson, Carter Cobb, Vickie Cockran, Gina Gill, Melissa Goehring, Libbett Gregory, Betsy Henry, Janet Smalley, Anna Davis, Betty Bartlett, Anne Heartt Gregory, Amphone Norasingh, Marcia Connors, Anne Woodroof.

SWIMTEAM

Beth Davis—Pres., Spencer Lee—Sec., Caroline Perry, Laura McSpadden, Debbie Gupton, Tricia Dunn, Katie Cole, Lisa Fields, Anna T. Webb, Van Eure, Pat Holt, Tore Bradsher, Emily Warren—Cheerleader, Mrs. Mann Coach.

SPIDER CLUB

Pam Peebles, Julie Peterkin, Fran Wilmarth, Becky Lea, Emily Bass, Beth Wannamaker, Sally McAlister, Gene Cowper.

SCOOPGROUP

Miriam Fletcher, Mary Dombalis, Kay Carpenter, Chris Tooker, Liz Baskervlle, Betsy Barwick, Laura Lewis, Ann Barwick, Carter Warren, Polly Eley, Libba Williamson, Katie Cole, Hunter Dortch, Debra Rhodes, Becky Lea, Emily Bass, Betsy Armstrong, Barksdale Spencer, Vicki Clarke, Cacky Daniel.

SEA SAINTS

Sarah Vann—Pres., Lynn Clark—Sec. Tres., Elizabeth Dabney, Betsy Tom Homewood, Ann Mays, Van Eure, Gary Gidley, Barbie Jordan, Gwyn Miller, Becky Ensign, Rogers Pender, Lucy Eastwood, Molly Jordan, Pam Peebles, Ann Woodroof, Ellen McCandlish, Vincient Rawlings, Ann Wat-

ters, Missy Rose, Charlotte Sharp.

THE BELLES

Gaye Isenhour—Editor-in-Chief, Dot Fitchett—News Editor, LouAnn Coleman—Features Editor, Jackie Ricks—Lay-out Editor, Cathy Martin—Sports Editor, Verna Gates—Day Student Editor, Jill Ciccone—Art Editor, Sally McAlister, Anne Turnage, Joanna Drake, Anna Savage, Margaret Smith, Rebecca Dalton, Mazie Swindell, Patricia Ann Kerlin, Kathryn Scott, Judy Twilla, Kathy Kinsey, Ruth Ann Fowler, Kathy Tyndall, Marcia Nahikian, Kay Castleberry, Anne Herst, Katie Cole, Minda Fleishman, Anna Davis, Caroline Long, Janet Smalley, Lisa Albert, Anne Gregory, Celeste Neaves, Mary Dombalis, Deborah Walter, Thalia Cooper, Debbie Gupton, Beth Davis, Chris Tooker, Jean Truelove, Betsy Henry, Emily Bass.

MARSHALLS

Sandra Holt—Chief, Beverly Wheeler, Kay Carpenter, Betsy Tom Homewood, Yorke Wooten, Jan Morgan.

ORCHESIS

Sandra Holt—Pres., Debbie Lane—Vice-Pres., Connie Moore, Su Su Aycock, Stephanie Born, Lyn Ewing, Rosemarie Sakey, Cathy Boyce, Dana Promin.

OUTING CLUB

Sheila McLamb—Pres., Sally McAlister—Vice-Pres., Lisa Norwood—Sec., Jeanie Rogers—Tres., Margaret Hicks, Allison Dorr, Liz Patrick, Donna Sugar, Gina Gill, Holly Gnagey, Mary Rogers, Louise Overman, Sandy Sherill, Sarah Graves, Libby Hubbard, Annette Dennis, Betsy Henry, Marcy Connors, Dana Promin, Hunter Dortch, Mary Gregory, Debby Bain, Becky Williams, Carol Taylor, Libbet Gregory, Gaither Moore, Charlotte Sharp, Gail Williams, Katie Cole, Catlet Huteff, Anna Davis, Carol Sermons, Paula Godwin.

CHEERLEADERS

Lyn Snyder—Head, Srs. Sandra Holt, Caroline Perry, Bailey McClean, Francis Creel, Peg Corbitt, Jrs. Denise Fellos, Sally Young, Joan Petit, Soph. Lisa Norwood, Marci Connors, Hunter McClenton, Anna Peliter, Freshman. Tricia Dunn, Lisa Ritter, Betsy Troxler.

ACOLYTES

Susan Pitt, Sally Betts, Ann Woodroof, Yorke Wooten, Hunter Dortch, Chris Richards, Carol Cleveland, Katie Cole, Libby Jones, Dot Fitchett, Ann Barwick, Libbet Gregory, Jackie Ricks, Judy Reynolds, Ann Mayo, Lisa Norwood, Lee Broadfoot, Rogers Pender, Christine Thompson, Libba Williamson, Celeste Neaves, Liz Baskerville, Kathy Doggett, Jessica Fleming, Maridee Potts, Cordelia Plunkett, Mary Dombalis, Gary Gidley, Mary Lynn Eure, Becky Lea, Sallie Shuping, Melanie Calvert, Mary Flagg Nimocks, Marcy Connors, Miriam Fletcher, Susan Doby, Gay Tolley, Allison Kerr, Ellen McCandlish, Leslie Stokes, Sue Scruggs, Laura Lewis, Charlotte Sharp, Susan Rogers, Robin Kelly, Susan Smith, Loula Polites, Martha Horton, Mindy Beebe, Ellyn Faircloth, Betsy Barwick, Hope Tyndall, Carter Warren, Nancy Budd, Bryan Cheek, Marcia Nahikian, Chris Taylor, Betsy Armstrong.

ALTAR GUILD

Audrey Harris—Chairman, Ann Woodroof, Betsy Armstrong, Bryan Cheek, Becky Lea, Alexia Ruby, Stephanie Born, Carol Taylor, Challis Bandy, Andrea Smith, Mary Pat Capehart, Leslie Stokes, Mary Rhett Sparkman, Marcy Connor, Miriam Fletcher, Nancy Budd, Bailey McLean, Melanie Calvert, Ellyn Faircloth, Fran Wilmart, Debbie Austin, Pam Smithson, Christy Cook, Allison Kerr, Irwin Henson, Jain Cassedy, Janet Smalley, Mary Dee Potts, Margaret Clements, Chrysty McLeod, Martha Smith, Becky Williams, Libby Jones, Beth Aycock, Leigh Gaither.

SOCIAL BOARD

Martha Kelly—Chairman, Lyn Harand—Sec., Suzanne Owens, Margaret McAlister, Sallie Shuping, Sandra Holt, Frances Schultz, Ellyn Faircloth, Betsy Armstrong, Miss Ellington, Dr. Lado.

This teacher holds a unique stand in the St. Mary's community. Her love for St. Mary's and her school spirit is seen throughout the campus.

It is very unusual not to see her cheering in the stands at basketball games or huddled under a blanket at our tennis matches. Much of her free time is spent on extracurricular activities at school.

She is the faculty sponsor for the Circle and the Chairman of the Science Department. For the past twenty-eight years, she has unselfishly shared her knowledge with the students of St. Mary's.

In return for your love, spirit, and unselfish service to St. Mary's, we are honored to dedicate the '75 *Stagecoach* to you . . .

Miss Mary Oliver Ellington

People So Seldom Say

I Love You

Then It's Either Too Late

Or Love Goes . . .

So When I Tell You

I Love You

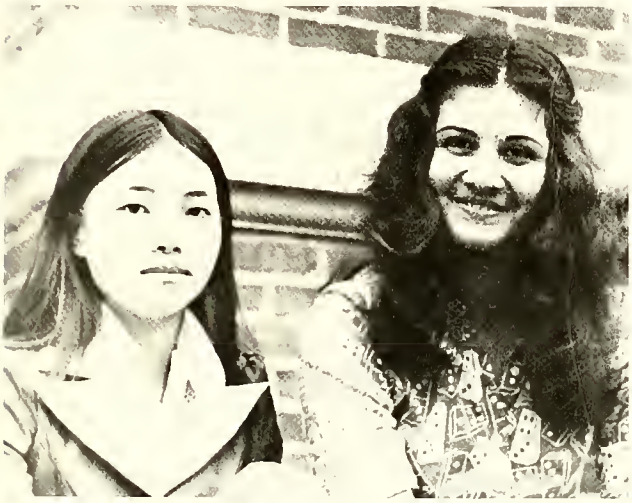

It doesn't mean

You'll Never Go

Only That I Wish

You Didn't Have Too.

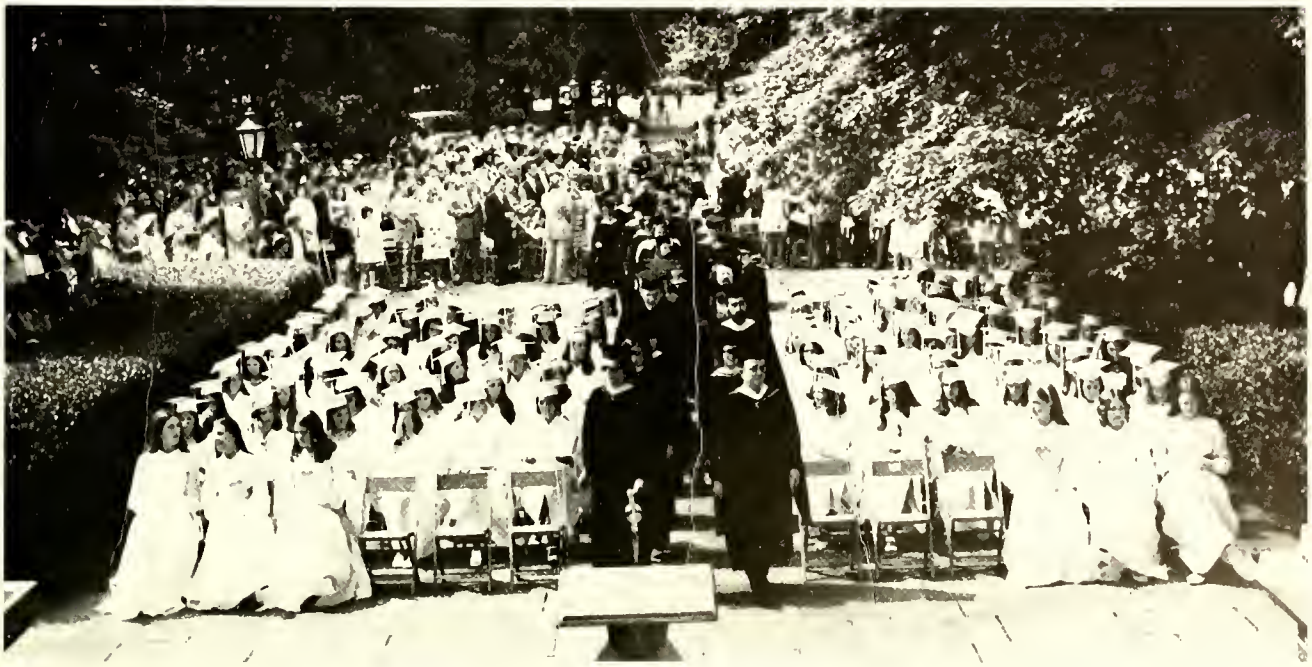

When I first came here I was all alone
Filled with dreams and tears.
I thought that the day would never come
When I would meet a friend like you—
You helped me be me by the things that you do.

But soon it will be my time
To take the step aside.
But in your truth, love, and faith,
I will always abide.

The kind of closeness that once when gone
We'll never find again.
Although the same faces cannot be found,
Your strength will always remain, and stay
with us forever and ever again.

When I decided to give you that first chance
You took me in your arms;
And showed me which way I should go.

But you never pushed too hard, you
let me grow at my very own pace.

Such strength and faith, I'll never forget—
No matter how many years.
You are a part of me, inside of me, growing all
the time. You helped me laugh, and you helped
me play, and you wiped away my tears.

But soon it will be my time
To take the step aside.
But in your truth, love, and faith
I will always abide . . . .
I will always abide.

M. Kelly
S. Lewis

Student Directory

Seniors

Alston, Sally Marshall, 980 Meadow Lane, Henderson, N.C. 27536
Austin, Deborah Fay, 3 Tice St., Wadesboro, N.C. 28170
Bell, Bonnie Kirk, Grove Rd., Southern Pines, N.C. 28387
Bernhardt, Eva Nicholas, 7 Kent Road, Salisbury, N.C. 28144
Betts, Sally Rookh, Route 1, Box 30, Whitakers, N.C. 27891
Blackley, Mary Christina, 4907 Quail Hollow Drive, Raleigh, N.C. 27609
Brantley, Nan Taylor, 1507 Layfayette Ave., Rocky Mount, N.C. 27801
Brogden, Virginia Robinson, 1406 Shepherd St., Durham, N.C. 27707
Bryant, Nancy Jane, 134 Circle Dr., Thomasville, N.C. 27360
Budd, Nancy Middleton, 3234 Verdun Dr., Atlanta, Ga. 30305
Buie, Evelyn Kitchin, 25 Morrison Lane, Box 1169, Laurinburg, N.C. 28352
Byrd, Melinda Ann, 1009 Glendalyn Circle, Spartanburg, S.C. 29302
Byrd, Pamela Gail, 3608 Vesta Dr., Raleigh, N.C. 27603
Carpenter, Karen Elizabeth, 102 Brooke Dr., Monroe, N.C. 28110
Cheshire, Elizabeth Hinton, 2522 Wake Dr., Raleigh, N.C. 27608
Clarke, Victoria Vann, 1927 Tolly Ganly Circle, Orangeburg, S.C. 29115
Cleveland, Carol, 7201 Grist Mill Rd., Raleigh, N.C. 27609
Cockrum, Vickie Diane, 641-C Summit St., Winston-Salem, N.C. 27101
Coleman, Lou Ann, Route 3, Box 155, Warrenton, N.C. 27589
Conrad, Wilda Abigail, 421 Hawthorne Rd., Elkin, N.C. 28621
Cook, Christina Ann, 814 Ransom Rd., Winston-Salem, N.C. 27106
Cooper, Athalia Tayloe, P.O. Box 862, Washington, N.C. 27889
Corbitt, Peggy Sears, 608 Oak, Grenville, N.C. 27983
Creel, Frances Pope, 310 S. Layton Ave., Dunn, N.C. 28334
Cronly, Martha Valentine, 324 Lexington Rd., Richmond, Va. 23226
Dabney, Elizabeth Bryan, 107 Lee Circle, Lynchburg, Va. 24503
Daniel, Catherine Knight, 868 Lakewood Dr., LaGrange, Ga. 30240
Doby, Susan Elithe, 709 Yadkin St., Albemarle, N.C. 28001
Doggett, Kathryn Ann, 2813 Galsworthy Dr., Winston-Salem, N.C. 27106
Duncan, Elizabeth Lee, 2203 Morston Rd., Greensboro, N.C. 27408
Eley, Deborah Marie, Fourth St., Jackson, N.C. 27845
Elliott, Roland Collins, 165 Cherokee Rd., Charlotte, N.C. 28207
Eure, Van Ellen, 1022 Marlowe Rd., Raleigh, N.C. 27609
Everett, Susan Ellen, 4 Acorn Lane, Salisbury, N.C. 28144
Fitchett, Dorothy Evins, Route 5, Box 330, Hartsville, S.C. 29550
Fleming, Jessica Gay, Country Club Hills, Grifton, N.C. 28530
Fletcher, Miriam Marshall, 3004 Brandywine Rd., Kalamazoo, Mich. 49008
Ford, Barbara Gray, 633 Spottswood Dr., Sanford, N.C. 27330
Gallion, Suzanne Evelyn, 355 Brentwood Terrace, Atlanta, Ga. 30305
Gidley, Margaret Gary, 4350 Woodbourne Rd., Clemmons, N.C. 27102
Goehring, Melissa Ann, 2317 W. Club Boulevard, Durham, N.C. 27705
Harand, Lynn, 220 Windsor Dr., Shelby, N.C. 28150
Harrell, Connie Wren, 632 S. Main, Emporia, Va. 23847
Harris, Anne Watkins, 1719 Haskins St., South Boston, Va. 24592
Harris, Audrey Lynn, Bermuda Run, Rt. 1, Advance, N.C. 27006
Henderson, Bettie Jean, 3510 Keats Place, Raleigh, N.C. 27609
Hobson, Katherine Lane, 302 S. Fulton St., Salisbury, N.C. 28144
Holt, Patricia Drasdell, 206 Meadowbrook Terrace, Greensboro, N.C. 27408
Holt, Sandra Katherine, Box 1029, Sanford, N.C. 27330
Homewood, Betsy Tom Lawrence, Clarksville, Va. 23927
Horton, Martha Connelly, 555 Dogwood Rd., Statesville, N.C. 28677
Howard, Lu Parrish, Box 5025, New Bern, N.C. 28560
Isenhour, Patricia Gaye, 820 Mocksville Ave., Salisbury, N.C. 28144
Johnson, Anna White, 3620 Alamance Dr., Raleigh, N.C. 27609
Kelly, Rosalie Huske, 127 Dobbin Ave., Fayetteville, N.C. 28305
Kelly, Janet Gaither, Box 665, Erwin, N.C. 28339
Kelly Martha Toms, 406 W. Renovah Circle, Wilmington, N.C. 27834
Kerr, Allison, 5 Westover Rd., Fort Worth, Texas 76107

Kerr, Nancy Morgan, Box 94, Clinton, N.C. 28328
Lasitter, Deborah Gray, Box 517, Snow Hill, N.C. 28580
Lenzner, Anne, 709 Glen Eden Dr., Raleigh, N.C. 27609
Lewis, Sarah Elizabeth, 7615 Buck Lake Rd., Tallahassee, Fla. 32301
Little, Marriott Procter, 3317 Landor Rd., Raleigh, N.C. 27609
McAlister, Margaret Lucas, 3443 Foxcroft Rd., Charlotte, N.C. 28211
McCann, Elizabeth Sickles, 4016 Foxcroft Rd., Charlotte, N.C. 28211
McCue, Debra Lynn, 3300 Brookview Dr., Marietta, Ga. 30062
McLean, Anne Bailey, Route 4, Wilkins Dr., Sanford, N.C. 27330
McLeod, Mary Crystine, 382 Woodward Way, Athens, Ga. 30601
Mays, Anne Lee, Route 5, Greenwood, S.C. 29646
Messner, Teresa Elizabeth, 1724 Forest Hill Dr., Greenville, N.C. 27834
Miller, Lynn Ditmas, Dept. of State, Kabul, Washington, D.C. 20520
Mitchell, Laura Lee, Route L, Box 23, Tar Heel, N.C. 28392
Morgan, Janet Lynn, 595 Marr Dr., Signal Mountain, Tenn. 37377
Murphy, Christine Anne, 3 Belvidere Place, Montclair, N.J. 07042
Nance, Jo-Ann Marie, Box 204, Jackson, N.C. 27845
Osmer, Janet Dorothy, 1507 Allendale Rd., Greensboro, N.C. 27408
Owens, Susanne Aylett, 1824 Rivershore Rd., Elizabeth City, N.C. 27909
Pass, Martha Kaye, 2845 Merry Acres Lane, Winston-Salem, N.C. 27106
Perry, Caroline Carson, 625 Spottswood Dr., Sanford, N.C. 27330
Pitt, Susan Redding, 2010 Pinewood Circle, Charlotte, N.C. 28211
Plunkett, Cordelia Ruffin, 104 Harmon St., Charlottesville, Va. 22903
Polites, Loula, 2823 Wichersham Rd., Charlotte, N.C. 28209
Raynor, Leigh Annette, 603 Hunter St., Apex, N.C. 27502
Ricks, Jacqueline Powell, 121 W. Eden St., Edenton, N.C. 27932
Roberts, Alice Pendelton, 1996 Link Rd., Lynchburg, Va. 24503
Roberts, Elizabeth Clark, 1996 Link Rd., Lynchburg, Va. 24503
Roberts, Jane Skiles, 1000 W. Pope St., Dunn, N.C. 28334
Robinson, Robin Elizabeth, 5028 Wedgewood Rd., Lynchburg, Va. 24503
Rogers, Susan Lawson, 1828 Main St., Scotland Neck, N.C. 27874
Russos, Noel Heddy, 337 Transylvania Ave., Raleigh, N.C. 27609
Ryon, Rebecca Anne, 260 N. Lake Lulu Dr., Winter Haven, Fla. 33880
Sanders, Mildred Cooley, 3328 Granville Dr., Raleigh, N.C. 27609
Sanderson, Sabrey Jeanette, Route 1, Magnolia, N.C. 28453
Sargent, Margaret Glenn, 3300 Milton Rd., Raleigh, N.C. 27609
Scott, Katyryn Patterson, 5102 Laurenda Dr., Greensboro, N.C. 27410
Shivar, Luara Sybil, Box 257, Seven Springs, N.C. 28578
Shuping, Sallie Murrill, 2309 Lafayette Ave., Greensboro N.C. 27408
Sloan, Margaret Leslie, Glendale Dr., Raleigh, N.C. 27609
Smart, Florence Fontaine, 2200 Ferncliff Rd., Charlotte, N.C. 28211
Smith, Anne Creecy, 2217 St. Mary's St., Raleigh, N.C. 27608
Smith, Martha Nash, 11 Old Farm Rd., Charlottesville, Va. 22901
Smith, Susan Worthington, 3750 Woodside Ave., Lynchburg, Va. 24503
Smithson, Pamela Jean, 1813 Fifth St., Hickory, N.C. 28601
Snyder, Evelyn Neese, 1103 Huntsford Terrace, Thomasville, N.C. 27360
Stephenson, Anne Hunter, Route 2, Sanford, N.C. 27330
Swaim, Harriet Lee, 1670 Parker Lane, Henderson, N.C. 27536
Taylor, Carolyn Rose, Box 6, Mt. Groghan, S.C. 29727
Troutman, Anne Fortune, Box 428, Grifton, N.C. 28530
Truelove, Rebecca Jean, 325 Maywood Ave., Raleigh, N.C. 27603
Upchurch, June Claire, 7820 Old Stage Rd., Raleigh, N.C. 27603
Vann, Sarah Hart, 601 Brookwood Lane, Goldsboro, N.C. 27530
Walker, Julia Chapman, 611 W. Cornwallis Dr., Greensboro, N.C. 27408
Walter, Deborah, Box 602, Orangeburg, S.C. 29115
Ward, Paige, 1511 Ward St., Durham, N.C. 27707
Watson, Brenda Kay, 345 Hillcrest Dr., Henderson, N.C. 27536
Watson, Mary Gordon, 1840 Ninth St., Hickory, N.C. 28601
Webb, Debbie Walston, 529 Longmeadow Rd., Greenville, N.C. 27834
Wheeler, Beverly Faye, Rt. 3, Zebulon, N.C. 27597
Wooten, Margaret Yorke, 522 Ellsworth Rd., Charlotte, N.C. 28211

Juniors

Abernathy, Anne Finch, 402 Snow Hill St., Ayden, N.C. 28513
Adams, Civil Lee, 4320 Foxcroft, Charlotte, N.C. 28211
Albright, Carolynn Elizabeth, 5015 Sharon Woods Lane, Charlotte, N.C. 28210
Andrews, Julie Etoile, 900 Dover Rd., Greensboro, N.C. 27408
Aycock, Elizabeth Killingsworth, 1704 Colonial Rd., Raleigh, N.C. 27609
Aycock, Suzanne Lane, May Boulevard, Farmville, N.C. 27828
Bakhaus, Ann Bardwell, 238 McDowell Rd., Lexington, Kentucky 40502
Bandy, Challis Parks, 1215 Hilltop Ave., Fayetteville, N.C. 28305
Barnes, Julia Frances, Northfield, Linden, N.C. 28356
Bartlett, Elizabeth Sue, 208 N. Longmeadow Rd., Greenville, N.C. 27834
Baskervill, Elizabeth Burwell, Route 1, Box 43, Bracey, Va. 23919
Beebe, Mary Melinda, 190 Westminster Dr., Spartanburg, S.C. 29302
Blackwell, Rhoda Anne, 220 Tazewell Ave., Tazewell, Va. 24651
Blandenship, Cathering Pettway, Church St., Warrenton, N.C. 27589
Bobbitt, Martha Ann, 3217 Hawthorne Rd., Rocky Mount, N.C. 27801
Bomar, Martha Elizabeth, 1019 Andrews Farm Rd., Spartanburg, S.C. 29302
Born, Stephanie Lynne, 1110 Kingston Dr., Atlanta, Ga. 30342
Boyle, Ann Lachicotte, 4411 Sabal Palm Rd., Miami, Fla. 33137
Bridger, Janet Louise, Box 85, Bladenboro, N.C. 28320
Bridger, Susan Carlisle, Box 368, Bladenboro, N.C. 28320
Bryant, Margaret Elizabeth, 810 West Parkway, High Point, N.C. 27262
Buddin, Melanie Anne, 4905 Montibello Dr., Charlotte, N.C. 28211
Burt, Henrietta Carlisle, 1618 Lowell Lane, Albany, Ga. 31707
Cameron, Jane Elizabeth, 3065 Granville Dr., Raleigh, N.C. 27609
Canady, Jennifer Drew, 4421 Watrous Ave., Tampa, Fla. 33609
Capehart, Mary Patricia, Box 336, Washington, N.C. 27889
Cassedy, Jane Coleman, 310 Belvedere Ave., Shelby, N.C. 28150
Castleberry, Janis Kay, 316 Wilson Mills Rd., Smithfield, N.C. 27577
Chase, Christina Marrow, 4847 Forest Rigge Lane, Columbia, S.C. 29206
Ciccone, Jill, 801 W. Cumberland St., Dunn, N.C. 28334
Clarke, Garland Lynn, Lawrenceville, Va. 23868
Coleman, Carolyn Rose, Box 155, Warrenton, N.C. 27589
Crusemann, Sally Russell, 1809 Catalina, Ft. Worth, Texas 76107
Dalton, Elizabeth Carter, 3842 Abingdon Rd., Charlotte, N.C. 28211
Dalton, Rebecca Elizabeth, 663 Glendale Dr., Rock Hill, S.C. 29730
Deal, Mary Catherine, 3436 Doncaster Rd., Winston-Salem, N.C. 27106
Dombalis, Mary Helen, 312 Poplar St., Raleigh, N.C. 27604
Drake, Joanna Gray, 431 Ransdell Dr., Spartanburg, S.C. 29302
Dunbar, Mary Towles, 1408 Thornwood Dr., Spartanburg, S.C. 29302
Eastwood, Lucy Elaine, 3025 Overhill Rd., Birmingham, Ala. 35223
Edmunds, Mary Wesner, 3866 Winding Way Rd., Roanoke, Va. 24015
Edwards, Dorothy Brantley, 1903 Lafayette Ave., Greensboro, N.C. 27408
Edwards, Lucinda Hooker, Box 366, Roanoke Rapids, N.C. 27870
Ensign, Rebecca Angeline, 4106 Redwine Dr., Greensboro, N.C. 27410
Erlacher, Kim Denise, Ashe Dr., Winston-Salem, N.C. 27104
Ernst, Nancy Lynn, Route L, Tryon, N.C. 28782
Eure, Mary Lynn, 108 W. Shepard Lane, Summerville, S.C. 29483
Ewing, Carolyn Simpson, 3541 Cochise Dr., Atlanta, Ga. 30339
Faison, Kimberly Highland, 2006 Hamilton Rd., Greensboro, N.C. 27408
Fellos, Denise, 2422 Cloister Dr., Charlotte, N.C. 28211
Fendig, Leslie Elaine, Plantation Point, St. Simon's Island, Ga. 31552
Fields, Henrietta Susan, 4913 Morehead Dr., Raleigh, N.C. 27609
Fifield, June Guion, 1918 Lafayette Ave., Greensboro, N.C. 27408
Fleishman, Minda Sue, 3222 Brechin Rd., Fayetteville, N.C. 28304
Forbes, Josie Pace, 803 Greenville Boulevard, Greenville, N.C. 27834
Fountain, Tracey Camille, 1106 St. David St., Tarboro, N.C. 27886
Fowler, Ruth Ann, 405 Mitchell St., Fairmont, N.C. 28340
Frazier, Laura Duncan, 13 Pine Tree Rd., Salisbury, N.C. 28144
Gehrm, Mrs. Wendy, 3210 Octavia St., Raleigh, N.C. 27606
Glass, Gertrude, 108 E. Lewis St., Whiteville, N.C. 28472
Gregory, Anne Heartt, 7 Stuart Circle, Weldon, N.C. 27890
Hadley, Lynn Hammargren, 529 N.W. 22nd St., Gainesville, Fla. 32603

Haines, Elizabeth Crandall, 20 Willow Oak, West, Hilton Head Island, S.C. 29928
Hall, Sarah Palmer, Box 1206, Radford, Va. 24141
Hardwick, Elizabeth Hope, 2720 Picardy Place, Charlotte, N.C. 28209
Hardy, Marsha Sue, 413 N. Waverly St., Farmville, N.C. 27828
Harrelson, Sharon Elizabeth, 303 Doris Ave., Jacksonville, N.C. 28540
Harrington, Anne Bailey, 309 Hillandale Dr., Raleigh, N.C. 27609
Harris, Allison Jane, Rt. 3, Norwood, N.C. 28128
Harris, Holly Lee, 1314 Hermitage Rd., Sanford, N.C. 27330
Hefelfinger, Melba Charles, Box 268, Wilmington, N.C. 28401
Hesmer, Donna Sue, 1005 Salem St., Wilson, N.C. 27893
Hickman, Peninah, 121 E. Cedar Ave., Wake Forest, N.C. 27587
Hinson, Celeste Irwin, 3025 N. Fairway Dr., Burlington, N.C. 27215
Holmes, Kate Huske, 2809 Skye Dr., Fayetteville, N.C. 28303
Holtzclaw, Carol Denise, Route 9, Rolling Hills Dr., Monroe, N.C. 28110
Horton, Alice Cox, 2103 Canal Dr., Wilson, N.C. 27893
Howland, Janet Elizabeth, 2 Howland Rd., Asheville, N.C. 28804
Hoyt, Elizabeth Perry, 711 Decatur Rd., Jacksonville, N.C. 28540
Hubbard, Elizabeth Nolan, 203 Sunset Dr., Greensboro, N.C. 27408
Hux, Lisa Katherine, 1517 Canterbury Rd., Tarboro, N.C. 27886
Jackson, Margaret Ellen, Box 398, Washington, Ga. 30673
James, Mary Watts, 1508 Linden Ave., Lynchburg, Va. 24503
Jennette, Elizabeth, 1306 Summit Ave., Washington, N.C. 27889
Johnson, Carter, 814 Dover Rd., Greensboro, N.C. 27408
Johnson, Jane Shannon, 3620 Alamance Dr., Raleigh, N.C. 27609
Johnson, Lena Maria, Box 3315, New Bern, N.C. 28560
Jones, Margaret Lee, Box 487, Wake Forest, N.C. 27587
Jones, Sarah Nelle, 1II Battery Ave., Emporia, Va., 23847
Jordan, Barbara, 1907 Sunnybrook Dr., Burlington, N.C. 27215
Joyner, Catherine Harris, 1724 Circle Dr., Greenville, N.C. 27834
Justesen, Mary Elizabeth, 210 S. General Lee Ave., Dunn, N.C. 28334
Karr, Lisa Bonsall, 7819 Chelsea St., Baltimore, Maryland 21204
Keebler, Karen Lorraine, 319 E. Penn Ave., Deland, Fla. 32720
Kempton, Sara Layden, 102 Dogwood Dr., Greenville, N.C. 27834
Kinsey, Katherine Anne, 203 S. Claiborne St., Goldsboro, N.C. 27530
Knotts, Ila Elizabeth, 660 N. Sixth St., Albemarle, N.C. 28001
Kosterman, Mary Patrice, 106 Northview Dr., Fayetteville, N.C. 28303
Lambert, Sarah Dyer, 534 Woodvale Dr., Greensboro, N.C. 27410
LeBeau, Susan Jane, 30 S. Oak Forest Dr., Asheville, N.C. 28803
LeCount, Ann Shearwood, 163 Huntington Rd., Atlanta, Ga. 30309
Little, Ruth Porter, 800 Edgewood Rd., Bluefield, W.Va. 24701
Long, Caroline Moncure, Longview, Garysburg, N.C. 27831
Loyd, Susan Lynn, 215 Northbrook Dr., Raleigh N.C. 27609
Lybrook, Leesa Susan, 3101 Buena Vista Rd., Winston-Salem, N.C. 27106
Lytton, Lee Ann, 223 Stedman St., Fayetteville, N.C. 28305
McConnell, Gayle Jane, Dogwood Lane, Davidson, N.C. 28036
McDaniel, Susan Page, 410 Glasgow Rd., Cary, N.C. 27511
McSpadden, Laura Susan, 710 Avondale Rd., Gastonia, N.C. 28052
Mancuso, Annie Gray, 1705 Evergreen Ave., Goldsboro, N.C. 27530
Mangum, Laura Ann, 2108 Edgewood Ave., Burlington, N.C. 27215
Manly, Margaret Louise, 725 Lakestone Dr., Raleigh, N.C. 27609
Martin, Catherine Elizabeth, Box 356, Bethel, N.C. 27812
Martin, Julia Stafford, 111 E. Avondale Dr., Greensboro, N.C. 27403
Massey, Deborah Vee, 314 Crown Point Rd., Greenville, N.C. 27834
Maynard, Eleanor Hope, 1014 Maple Avenue, East, Vienna, Va., 22180
Mayo, Anne Louise, 308 Kenington Dr., Tarboro, N.C. 27886
Medlin, Katherine Ann, Route 1, Benson, N.C. 27504
Michaux, Mary Hunley, 205 N. Slocumb St., Goldsboro, N.C. 27530
Miles, Jan Miller, 406 Fleming St., Wilson, N.C. 27893
Miller, Mayree Gwyn, Park Rd., Pineville, N.C. 28134
Mobley, Carol Elizabeth, 103 Overbrook Dr., Greenwood, S.C. 29646

Moore, Constance Hallie, 3104 Western Boulevard, Jacksonville, N.C. 28540
Moore, Mrs. Connie R., 4801 Walenda Dr., Raleigh, N.C. 27604
Moore, Katherine Battle, 2713 Riddick, Raleigh, N.C. 27609
Moorman, Lorena Logan, James Store, Gloucester, Va. 23061
Morris, Cynthia Jo, 2608 Elmhurst Dr., Fayetteville, N.C. 28304
Morrow, Convere Marie, 2138 Norton Rd., Charlotte, N.C. 28211
Morrow, Jane Page, 207 Glenhill Lane, Chapel Hill, N.C. 27514
Nahikian, Marcia Louise, 68 Galax Ave., Asheville, N.C. 28806
Nimocks, Mary Flagg, 1521 Morganton Rd., Fayetteville, N.C. 28305
Oates, Kate Montgomery, 1205 Partridge Rd., Spartanburg, S.C. 29302
Partrick, Martha Elizabeth, Honey Pod Farm, Washington, N.C. 27889
Pate, Mary Paige, 3333 Thomas Rd., Raleigh, N.C. 27607
Pender, Rogers Gibbon, 2208 Sherwood Ave., Charlotte, N.C. 28207
Penny, Stacey, 4325 E. Brookhaven Dr., Atlanta, Ga. 30319
Perrin, Shirley Elizabeth, 5407 Forest Oaks Dr., Greensboro, N.C. 27406
Petersen, Kay, 2419 Hatherly Rd., Charlotte, N.C. 28209
Pettit, Joan Avery, 1810 Huntington Rd., Greensboro, N.C. 27408
Pleasants, Sarah Compbell, 1000 Oakhurst, High Point, N.C. 27260
Potts, Maridee Elting, 122 Crest Dr., Mt. Olive, N.C. 28365
Pritchard, Ruth Carter, 400 Laurel St., Emporia, Va. 23847
Quinn, Jill, 5520 North Hills Dr., Raleigh, N.C. 27612
Raymer, Susan Elizabeth, 330 Mitchell Ave., Statesville, N.C. 28677
Redd, Sara Park, First St., West Point, Va. 23181
Reynolds, Judith Michelle, 2200 Wheeler Rd., Raleigh, N.C. 27607
Reynolds, Lindsay Havens, 1706 Fairway Dr., Wilmington, N.C. 28401
Roberts, Patricia Anne, 3821 Silverbell Dr., Charlotte, N.C. 28211
Rupp, Catherine Irene, MOQ 3000, Camp LeJeune, N.C. 28542
Sanderson, Teresa Ellen, Box 156, Magnolia, N.C. 28453
Seawell, Mary Claire, 2320 Danbury Rd., Greensboro, N.C. 27408
Sessoms, Hollis Leigh, 806 Dover Rd., Greensboro, N.C. 27408
Shepherd, Melinda Gay, 181 Oaklawn Ave., Roanoke, Va. 24012
Sherrill, Sandra Kathryn, 304 Wentworth Dr., Greensboro, N.C. 27408
Smalley, Janet Cumming, 945 Maple Dr., Griffin, Ga. 30223
Smith, Andrea Marie, 432 Northview Dr., Fayetteville, N.C. 28303
Smith, Sara Margaret, 208 Belvedere Ave., Shelby, N.C. 28150
Smith, Susan Liggett, 525 Marlowe Rd., Raleigh, N.C. 27609
Southern, Diane Carol, 1524 Northwood Circle, Lynchburg, Va. 24503
Sparkman, Mary Rhett, 15 Legare St., Charleston, S.C. 29401
Spencer, Betty Barksdale, 1115 Lakeside Dr., Wilson, N.C. 27893
Stokes, Leslie Elizabeth, Quaters 707, Parris Is., S.C. 29905
Stone, Ellen Ferguson, 2309 Dixie Trail, Raleigh, N.C. 27612
Sutton, Lisa Ann, Box 853, Greenville, N.C. 27834
Swindell Mazie, Mattamuskeet, New Holland, N.C. 27885
Talton, Katherine Mills, Box 1098, Grifton, N.C. 28530
Taylor, Carol Marie, 2336 W. Palmer Dr., Charleston, S.C. 29407
Taylor, Katerine Tennent, 632 Hobson Rd., Salisbury, N.C. 28144
Tolley, Elizabeth Gayford, 220 James River Road, Newport News, Va. 23601
Tooker, Christin Wright, 3018 Kenmore Rd., Richmond, Va. 23225
Towler, Sherry Ann, 317 W. Chatham, Cary, N.C. 27511
Tripp, Nancy Carolyn, 846 Birchcrest Rd., Statesville, N.C. 28677
Twilla, Judith Elizabeth, 1177 Chersonese Round, Mt. Pleasant, S.C. 29464
Tyndall, Hope Hill, Box 155, Goldsboro, N.C. 27530
Uzzell, Betty Sue, Box 357, LaGrange, N.C. 28551
Vestal, Collins Lillian, Box 258, Anderson, S.C. 29521
Waddey, Karen Lynn, 1500 Oak St., Kingsport, Tenn. 37763
Walker, June Carol, 1518 Twin Oak Dr., Fayetteville, N.C. 28305
Walston, Jean Barnes, 1225 Kenan St., Wilson, N.C. 27893
White, Nancy Lou, 1306 N. Overlook Dr., Greenville, N.C. 27834
Whitener, Lydia Croft, 2043 Second St., Hickory, N.C. 28601
Willis, Evelyn Bruce, 4913 Western Boulevard, Raleigh, N.C. 27606
Yelton, Kathleen Marie, Tryon Rd., Rutherfordton, N.C. 28139
Young, Sally Marrion, 2404 Anderson Dr., Raleigh, N.C. 27608

Sophomores

Adcock, Catherine Ellen, 6301 Castlebrook Dr., Raleigh, N.C. 27604
Auld, Martha Anne, 3108 Braddock Dr., Raleigh, N.C. 27612
Albert, Lisa, 211 W. Main St., Eaton, Ohio 45320
Baldwin, Mary Bruce, 1319 Williamson Dr., Raleigh, N.C. 27608
Barwick, Ann Graham, 205 Fox Lake Dr., Clinton, N.C. 28328
Barwick, Elizabeth Elizabeth Cozart, 205 Fox Lake Dr., Clinton, N.C. 28328
Bass, Emily Donelson, 200 E. Park Dr., Morehead City, N.C. 28577
Beard, Sallie Strudwick, 5208 Rembert, Raleigh, N.C. 27609
Bittle, Camilla Rebecca, 27 Beverly Dr., Durham, N.C. 27707
Bradsher, Ann Torian, 318 S. Main St., Roxboro, N.C. 27573
Boyce, Catherine Lynn, 313 Woodcliff Rd., Raleigh, N.C. 27609
Burton, Betsy Ann, 903 Wakestone Circle, Raleigh, N.C. 27609
Butler, Ruth Louise, 1011 Court Dr., Charlotte, N.C. 28211
Calvert, Melanie Anne, Old Indian Hill, Greenville, Tenn. 37743
Cheek, Mary Bryan, 1711 Cambridge Dr., Kinston, N.C. 28501
Clements, Margaret Pou, 1825 Summitt Rd., Henderson, N.C. 27536
Clifton, Mary Minor, 1521 Gleneagle Dr., Garner, N.C. 27529
Connors, Ruth Lamarche, Box 76, Greenwood, S.C. 29646
Cowper, Eugenia Roberts, 703 Winwood Dr., Windsor, N.C. 27983
Critcher, Bettina Jean, 3528 Brentwood Rd., Raleigh, N.C. 27604
Davis, Anna Elaine, Route 1, Pleasant Garden, N.C. 27313
Davis, Betsy Jean, Route 2, Newport, N.C. 28570
Dennis, Annette Marie, 1309 Woodland Ave., Johnson City, Tenn., 37601
Dillon, Deborah Ann, 925 Vance St., Raleigh, N.C. 27608
Eley, Pauline Elizabeth, Fourth St., Jackson, N.C. 27845
Elvington, Miriam Grace, Route 8, Fair Bluff, N.C. 28439
Faircloth, Mary Llewellyn, 103 Cedar Lane, Clinton, N.C. 28328
Flythe, Rebekah Anne, 4005 Spruce Dr., Raleigh, N.C. 27609
Forman, Lisa Ann, 4204 Juniper St., Raleigh, N.C. 27612
Fouts, Penelope Ellen, 1105 Huntsford Terrace, Thomasville, N.C. 27360
Freeman, Donna Kristie, 2300 Woodrow Dr., Raleigh, N.C. 27609
Gaither, Elizabeth Leigh, 806 W. Church St., Elizabeth City, N.C. 27909
Gates, Al Verna, 2814 Wycliff Rd., Raleigh, N.C. 27612
Gill, Gina Suzanne, 4215 Oristano Rd., Jacksonville, Fla. 32210
Glazier, Deborah Noel, Box 14, Independence, Va. 24348
Gnagey, Holly Dee, 3378 Lansbury Village Dr., Atlanta, Ga. 30341
Godwin, Paula Florence, 3721 St. Marks Rd., Durham, N.C. 27707
Grady, Mary Elizabeth, 512 Peartree Lane, Raleigh, N.C. 27610
Graves, Sarah Baker Everett, 1301 Summit Ave., Washington, N.C. 27889
Green, Karen Elizabeth, 201 Pinetree Dr., Robersonville, N.C. 27871
Gregory, Elizabeth Caldwell, Box 148, Scotland Neck, N.C. 27874
Henderson, Elizabeth Lynn, Drawer M, Saltville, Va. 24370
Henry, Frieda Elizabeth, Innisbrook, Box 1244, Tarpon Springs, Fla. 33589
Hicks, Margaret Elizabeth, 1617 Country Club Rd., Wilmington, N.C. 28401
Holding, Martha Elizabeth, 4906 Rembert Dr., Raleigh, N.C. 27612
Hood, Mary Kee, 3305 Landor Rd., Raleigh, N.C. 27609
Hutaff, Helon Vaughn, 2866 Skye Dr., Fayetteville, N.C. 28303
Isenhower, Ann Vaughn, 505 Second Ave., Conover, N.C. 28613
Johnson, Annie Marie, 3601 Laurel Circle, Raleigh, N.C. 27612
Jones, Helon Elizabeth, 1811 Queens Rd., Charlotte, N.C. 28207
Jordan, Mary McCarroll, 6 Colt Rd., Summit, N.J. 07901
Joyner, Sue Carson, 620 Marlowe Rd., Raleigh, N.C. 27609
Kerlin, Annette Davis, 2300 Avent Ferry Rd., Raleigh, N.C. 27606
Kerlin, Patricia Ann, 2300 Avent Ferry Rd., Raleigh, N.C. 27606
King, Margaret Thomas, 430 Claymont St., Concord, N.C. 28052
Lane, Deborah Gray, 504 S. Rountree St., Wilson, N.C. 27893
Lea, Rebecca Hines, 901 Memorial Dr., Ahoskie, N.C. 27910
Lewis, Laura Jane, Atherton St., Jackson, N.C. 27845
Little, Cornelle Harris, 3317 Landor Rd., Raleigh, N.C. 27609
Little, Katherine Lauer, 2301 Red Fox Trail, Charlotte, N.C. 28211

Luckett, Elizabeth Winkler, 821 Faulkner Place, Raleigh, N.C. 27609
McAlister, Sarah Little, 3443 Foxcroft Rd., Charlotte, N.C. 28211
McCandlish, Ellen Archer, 32 Pelicon Dr., Wrightsville Beach, N.C. 28480
McClintock, Hunter, Forest Hills, Greenwood, S.C. 29646
McLamb, Sheila Kay, Box 338, Shallotte, N.C. 28459
McMillan, Amanda Cobb, 3309 Felton Place, Raleigh, N.C. 27612
Martin, Mary Virginia, 2712 Rosedale Ave., Raleigh, N.C. 27607
Maxwell, Shawn McLean, Box 53, Independence, Va. 24348
Menendez, Kathleen Kay, 507 Laurel St., Emporia, Va. 23847
Moore, Louise Gaither, 312 Buncombe St., Raleigh, N.C. 27609
Munford, Sarah McKay, 3020 Rothgeb Dr., Raleigh, N.C. 27609
Neaves, Caroline Celeste, 113 Gwyn Ave., Elkin, N.C. 28621
Norwood, Lisa Webster, 609 Lakeshore Dr., Montezuma, Ga. 31063
Overman, Louise Edward, 1000 S. Bayshore Dr., Virginia Beach, Va. 23451
Owsley, Nancy Lynne, 821 Eighth St., Hickory, N.C. 28601
Peebles, Constance Palmer, Route 2, Box 46, Lawrenceville, Va. 23808
Pelletier, Ann Weeks, Box 8, Maysville, N.C. 28555
Peterkin, Julie Elfrida, Fort Motte, S.C. 29050
Promin, Dana Elizabeth, 10700 S.W. 90 Ave., Miami, Fla. 33156
Rawlings, Novella Vincent, Box 126, Capron, Va. 23829
Rhodes, Mary Louise, 528 E. Maynard Rd., Cary, N.C. 27511
Rice, Jill Eaton, Box 948, Hamlet, N.C. 28345
Rogers, Jeanie Patterson, 812 S. Second St., Smithfield, N.C. 27577
Rose, Virginia Lee, 1319 Canterbury Rd., Raleigh, N.C. 27608
Ruby, Alexia Carole, 540 Dunvegan Rd., Louisville, Kentucky 40222
Scruggs, Susan Anderson, 6608 Sardis Rd., Charlotte, N.C. 28211
Sermons, Carol Victoria, Honey Pod Farm, Washington, N.C. 27889
Shavlik, Kimberly Anne, 532 Marlowe Rd., Raleigh, N.C. 27609
Smith, Jessica Joan, 2412 Tyson St., Raleigh, N.C. 27609
Spence, Penelope Massey, 701 W. Main St., Elizabeth City, N.C. 27909
Sugar, Donna Jill, 117 S. Churchill Dr., Fayetteville, N.C. 28303
Taylor, Anita Lenora, 4016 Balsam Dr., Raleigh, N.C. 27611
Thompson, Cleondra Denise, 1508 Cross Link Rd., Raleigh, N.C. 27601
Thompson, Josie Christine, Route 1, Colerain, N.C. 27924
Timberlake, Tricia McLean, 312 Woodlawn Dr., Lexington, N.C. 27292
Towler, Miriam Morgan, 1004 Cowper Dr., Raleigh, N.C. 27608
Tucker, Maria Beatriz deLemos, Rothgeb Dr., Raleigh, N.C. 27605
Urquhart, Patricia Agnes, 1021 Marlowe Rd., Raleigh, N.C. 27609
Vann, Elizabeth Marie, 408 Coharie Dr., Clinton, N.C. 28328
Wannamaker, Elizabeth Ann, Box 194, St. Matthews, S.C. 29135
Warren, Mary Carter, 820 Cavalier Dr., Virginia Beach, Va. 23451
Watson, Bettie Franklin, 2724 Lakeview Dr., Raleigh, N.C. 27609
Watters, Ann Mitchell, 2723 Fairview Rd., Raleigh, N.C. 27608
Welles, Frances Ashe, 2607 Fairview Rd., Raleigh, N.C. 27608
Wells, Dorothy Griffin, 415 Spruce St., Woodland, N.C. 27897
Williams, Rebecca Johnston, Fairview St., Warrenton, N.C. 27589
Williamson, Elizabeth Harding, 409 Rice, Hamlet, N.C. 28345
Wilmarth, Frances Crews, 3404 Hawthorne Re., Rocky Mount, N.C. 27801
Woodroof, Ann Elizabeth, 1128 Cridland Rd., Greensboro, N.C. 27408

Freshmen

Aiken, Lillie Margaret, 225 Chiswick Rd., Charlotte, N.C. 28211
Allen, Sally Couch, 1603 Ridge Rd., Raleigh, N.C. 27607
Bahar, Mojdeh, Box 3190, Tehran, Iran
Bain, Deborah Lynn, 110 E. Brentwood Rd., Greensboro, N.C. 27403
Banks, Anne Elizabeth, 1547 Carr St., Raleigh, N.C. 27608
Bason, Doris Procter, 3607 Alamance, Raleigh, N.C. 27609
Blades, Kathryn Farrior, 1925 Rivershore Rd., Elizabeth City, N.C. 27909
Blanchard, Anna Neal, 3343 Alamance Dr., Raleigh, N.C. 27609
Bucher, Carolyn Dorcas, 531 Marlowe Rd., Raleigh, N.C. 27609
Buffaloe, Phyllis Jean, Box 324B, Raleigh, N.C. 27603

Capel, Mary Clara, 333 E. Chestnut St., Troy, N.C. 27371
Champion, Mary Katherine, 2010 Myron Dr., Raleigh, N.C. 27607
Christopher, Diane Ramona, Box 184, Zabulon, N.C. 27597
Cobb, Carter Christian, 1704 1704 E. Walnut St., Goldsboro, N.C. 27530
Craver, Ashley Lee, Box 190A, Fincastle, Va. 24090
Davis, Elizabeth Moss, Old Frankfort Pike, Lexington, Kentucky 40504
Davis, Cornelia Ellen, 708 Staley Dr., Raleigh, N.C. 27609
Dorr, Ruth Allison, 536 Nash St., Rocky Mount, N.C. 27801
Dortch, Ann Hunter, 308 Wentworth Dr., Greensboro, N.C. 27408
Douglas, Mary Terryn, 3504 Rowland Ave., Lumberton, N.C. 28358
Dunn, Patricia Ann, Box 137, New Bern, N.C. 28560
Fields, Lisa Sharon, Box 277, Neelley Rd., Pleasant Garden, N.C. 27313
Edwards, Elizabeth Abigail, 3200 Trailwood Dr., Raleigh, N.C. 27606
Geoghegan, Mabel Peele, 2730 Riddick Dr., Raleigh, N.C. 27609
Godwin, Meredith Rollins, 509 Compton Place, Durham, N.C. 27707
Golby, Sara, 2511 N. Duke St., Durham, N.C. 27704
Gregory, Mary Wynns, Country Club Rd., Weldon, N.C. 27890
Gupton, Deborah Jane, 3704 Williamsborough Court, Raleigh, N.C. 27609
Hartzog, Sarah Emily, Box 909, Gaffney, S.C. 29340
Heglar, Frances Ann, Route 7, Lincolnton, N.C. 28092
Holloman, Louise Hall, 1110 Church St., Scotland Neck, N.C. 27874
Horton, Mary Beth, 212 Drummond Dr., Raleigh, N.C. 27609
Howell, Adelaide Short, 1305 Diehl St., Raleigh, N.C. 27608
Johnson, Eleanor Elizabeth, 1606 Canterbury Rd., Raleigh, N.C. 27608
Kelly, Cynthia Frances, Route 7, Raleigh, N.C. 27609
Kollmansperger, Mary Ashton, 1208 Princess Anne Rd., Norfolk, Va. 23507
Lee, Laura Spencer, 2342 Richardson Dr., Charlotte, N.C. 28211
Little, Julie Kim, 8117 Greeley Blvd., Springfield, Va. 22152
Long, Elizabeth Fleming, 519 Vinnedge Ride, Tallahassee, Fla. 32303
Lowery, Elisa Dew, Wedgewood Ave., Zebulon, N.C. 27597
McCann, Mary Winfield, 4016 Foxcroft Rd., Charlotte, N.C. 28211
McGee, Delia Bridgette, Route 2, Wendell, N.C. 27591
MacGill, Susan Barwick, Box 528, Clinton, N.C. 28328
Marshall, Margaret Marie, 3631 Alleghany Dr., Raleigh, N.C. 27609
Moffett, Teresa Lynn, Box 66, Jackson, N.C. 27845
Murphy, Martha Katherine, Sandwood Lake Apts., Columbia, S.C. 29206
Mutschler, Kathleen Corcoran Country Club Dr., Wake Forest, N.C. 27587
Myers, Susan McLeod, Box 548, Candor, N.C. 27229
Norasingh, Amphone, Box 899, Vientiane, Laos
Northrop, Susan MacPherson, 3724 Lassiter Mill Rd., Raleigh, N.C. 27609
Packard, Jacqueline Sue, 5056 Flint Ridge, Raleigh, N.C. 27609
Pate, Elizabeth Caroline, Box 1736, Laurinburg, N.C. 28352
Pease, Clara Young, 1509 Eberhart Ave., Columbus, Ga. 31906
Poplin, Rebekah Jean, 3518 Courtland Dr., Durham, N.C. 27707
Porter, Carol Louise, 6531 New Market Way, Raleigh, N.C. 27609
Rhodes, Debra Anne, Box 32, Kinston, N.C. 28501
Richards, Christine Louise, Box 37C, Kinston, N.C. 28501
Ritter, Lisa Bryan, 136 Rotery Dr., Summit, N.J. 07901
Rogers, Mary Bebecca, Box 4, Bennettsville, S.C. 29512
Sakey, Rosemarie Christine, 305 Fox Lake Dr., Clinton, N.C. 28328
Savage, Anna Jackson, 4602 Fourth Ave., Vienna, W.Va. 26105
Scarborough, Cecilia Ann, 1813 Manuel Dr., Raleigh, N.C. 27612
Sciabarase, Susan Mary Melina, 5308 Alpine Dr., Raleigh, N.C. 27609
Scott, Leona Ruffin, Mays Lake, Burlington, N.C. 27215
Seay, Helen, 3412 Noel Court, Raleigh, N.C. 27607
Shaffer, Susan Jeanette, 126 Dartmouth Rd., Raleigh, N.C. 27609
Staley, Carolyn Marie, Box 259, Burlington, N.C. 27215
Stewart, Audre Jan, 420 Tarleton, Burlington, N.C. 27215
Stokes, Julia Marie, 1901 N. Harvard St., Arlington, Va. 22201
Summerlin, Rosemary, 1800 Still Water Dr., Raleigh, N.C. 27607
Sutton, Cantey Venable, 1100 Colville Rd., Charlotte, N.C. 28207
Trent, Charlotte Simmons, 1102 Plantation Rd., Martinsville, Va. 24112

Troxler, Frances Elizabeth, 3218 Sussex Rd., Raleigh, N.C. 27607
Turnage, Anne McIver, 1912 W. Carolina, Hartsville, S.C. 29550
Turner, Debora Kay, 823 Graham St., Raleigh, N.C. 27605
Vann, Elizabeth, 601 Brookwood Lane, Goldsboro, N.C. 27530
Waddey, Laura Marie, 1500 Oak Street, Kingsport, Tenn. 37763
Warren, Emily Harris, 208 Ridgewood Dr., Goldsboro, N.C. 27530
Watson, Clare Thomas, 4408 Pamlico Dr., Raleigh, N.C. 27609
Webb, Anna Tomlinson, 2518 Wake Dr., Raleigh, N.C. 27608
Welby, Nancy Suzanne, 805 Davidson St., Raleigh, N.C. 27609
White, Julia Lorentz, 2105 White Oak Rd., Raleigh, N.C. 27608
Williams, Regina Gail, 407 Branch St., Enfield, N.C. 27823
Wilson, Brenda Marie, 5001 Quail Hollow Dr., Raleigh, N.C. 27609
Woodson, Margaret Leake, 625 Mahaley Ave., Salisbury, N.C. 28144
Wynne, Rebecca June, 6805 Gleneagle Dr., Miami Lakes, Fla. 33014

FOR YOUR PHOTOGRAPHY NEEDS

Formal Portraits

Studio Photography

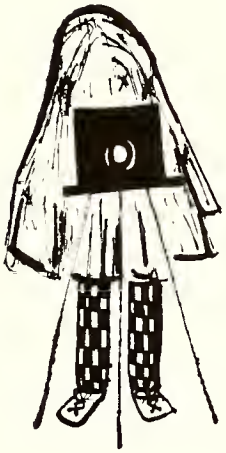

Weddings

Group Pictures

Special Occasions

Schools

ANDY LAWS

Photographers

Hargett Street

Downtown Raleigh

NOWELL'S

Women's Fashions

Cameron Village 828-7885

North Hills 787-1720

Heroes and Sandwiches

Free delivery after 5:00

7 days a week

828-9190 or 828-5201

BARGAIN FURNITURE STORE, INC. "COMPLETE HOME FURNISHINGS"

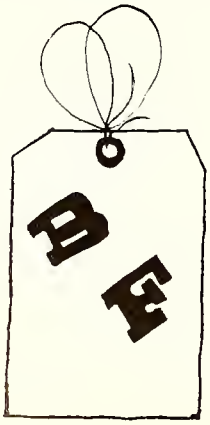

101 NATIONAL HIGHWAY
THOMASVILLE, N.C.
TELEPHONE 476-7387

FINEST IN WOMEN'S FASHIONS

Boylan-Pearce

IN RALEIGH'S

CAMERON VILLAGE

BASKIN - ROBBINS

birthdays 31 graduation

ICE CREAM CAKES
custom decorated

CAMERON VILLAGE
755-9587

CONGRATULATIONS

SENIORS

CLASS OF '75